

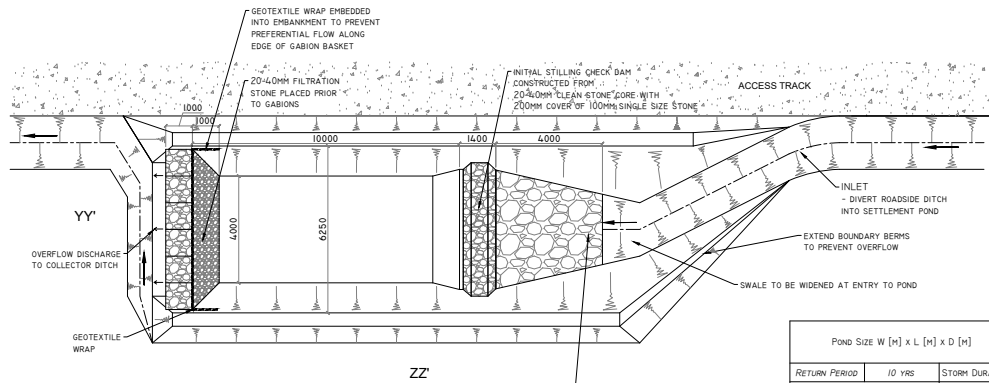

APPENDIX 4-2
DRAINAGE DRAWINGS



TYPE A - ROAD SIDE SETTLEMENT POND DETAIL

SCALE 1:100 (NOTE DIMENSIONS VARY DEPENDING ON CATCHMENT SIZE - SEE ATTACHED TABLE)

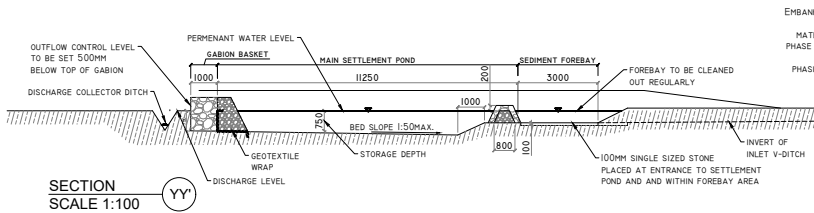

SECTION YY'
SCALE 1:100

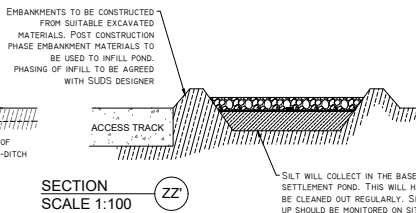

SECTION ZZ'
SCALE 1:100

RETURN PERIOD	POND SIZE W [m] x L [m] x D [m]			TRACK/HARDSTAND CATCHMENT SIZE (M ²)			BORROW PIT	
	10 YRS	STORM DURATION		500	1000	2000	BP-1 (690Lm ²)	BP-2 (271Lm ²)
6HR RETENTION FOR COARSE SILT	6 HRS		2.5 x 8.5 x 1 m	3.7 x 13.0 x 1 m	6.3 x 21.5 x 1 m	-	-	-
1HR RETENTION FOR MEDIUM SILT	12 HRS		3.5 x 12.0 x 1 m	5.3 x 18.1 x 1 m	8.8 x 31.0 x 1 m	-	-	-
24HR RETENTION FOR FINE SILT	24 HRS		5.0 x 17.1 x 1 m	7.5 x 25.5 x 1 m	12.6 x 43.0 x 1 m	4.0 x 115 x 1 m	3.2 x 64.0 x 1 m	-

DETAIL B3

CULVERT - OUTFALL PROTECTION DETAIL
SCHEMATIC - NOT TO SCALE

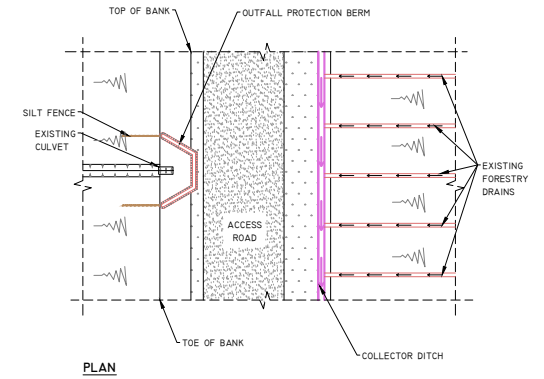

PLAN

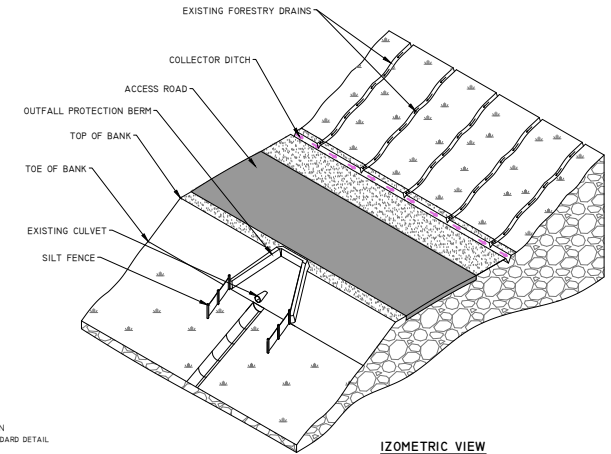

IZOMETRIC VIEW

DETAIL A2

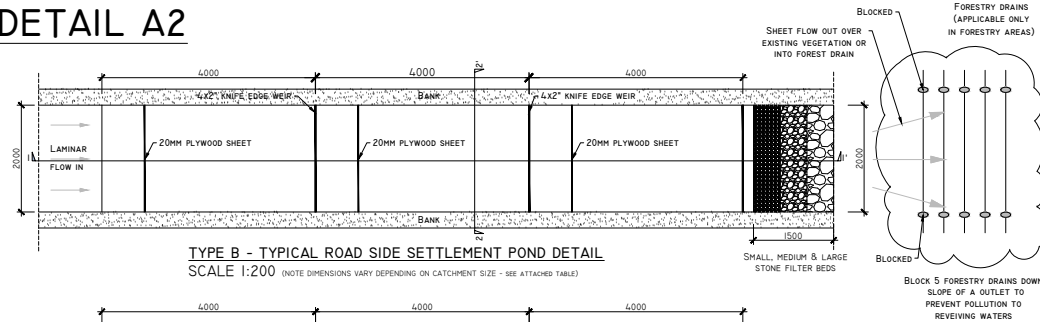

TYPE B - TYPICAL ROAD SIDE SETTLEMENT POND DETAIL
SCALE 1:200 (NOTE DIMENSIONS VARY DEPENDING ON CATCHMENT SIZE - SEE ATTACHED TABLE)

DETAIL B2

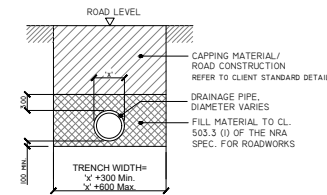

'TYPE B' CULVERT - DRAINAGE CROSSING BENEATH EXCAVATED ROAD

SCALE 1:50

Property Details (Owner Notes)
1. DRAWING QUOTE USE FOR PLANNING STAGE ONLY.
2. COPYRIGHT, ALL RIGHTS RESERVED. NO PART HERE WITH MAY BE COPIED OR REPRODUCED IN ANY FORM OR BY ANY MEANS WITHOUT THE PRIOR NOTICE OF THE COPYRIGHT OWNER HYDRO-ENVIRONMENTAL SERVICES.
3. DO NOT SCALE OFF THIS DRAWING. FIGURED METRIC DIMENSIONS ONLY SHOULD BE TAKEN OFF THIS DRAWING.

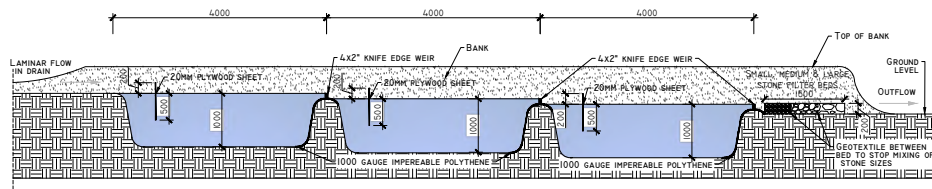

SECTION II'
SEDIMENT FENCE/CHECK DAM DETAIL

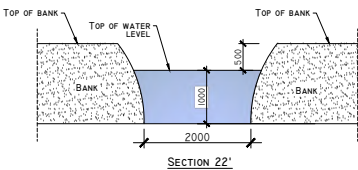

SECTION 22'

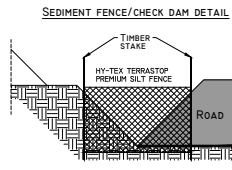

DETAIL B1

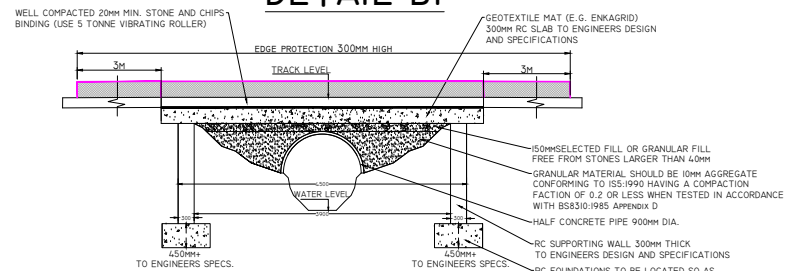

'TYPE A' TYPICAL SECTION OF STREAM BOTTOMLESS CULVERT THRU ROAD (WHERE APPLICABLE)

SCALE 1:50

Date	Description	Chkd	Signed
Revisions			

HYDRO ENVIRONMENTAL SERVICES
22 Lower Main St
Dungannon
Co. Wicklow
Ireland
tel: +353 (0) 58 44122
tel: +353 (0) 58 44244
email: info@hydroenvironmental.ie
web: www.hydroenvironmental.ie

Client: **CARROW RENEWABLE ENERGY LTD**

Job: **CARROW WIND FARM
Co. TIPPERARY and Co. LIMERICK**

Title: **DRAINAGE DETAILS I**

Figure No: **D501**

Drawing No: P1685-0-0326-A1-D501-00A

Sheet Size: A1
Scale: as shown [A1]
Date: 05/03/2026

Project No: P1685-0
Drawn By: GA
Checked By: MG

DETAIL C

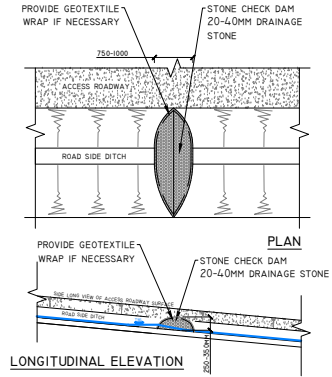

TYPE X - CHECK DAM DETAIL
SCALE 1:50

DETAIL D

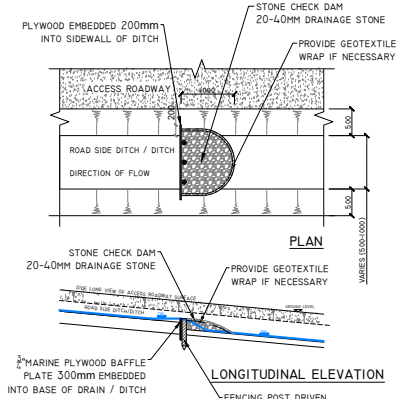

TYPE Y - CHECK DAM DETAIL
SCALE 1:100

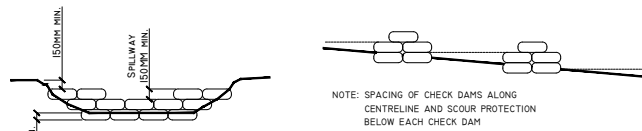

DETAIL C1

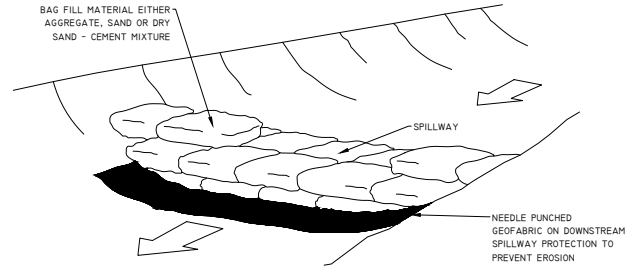

TEMPORARY CHECK DAM / SETTLEMENT POND OVERFLOW SAND FILLED BAG CONSTRUCTION
SCHEMATIC - NOT TO SCALE

DETAIL E

TYPICAL PIPE SPILLWAY DETAIL

SCHEMATIC - NOT TO SCALE

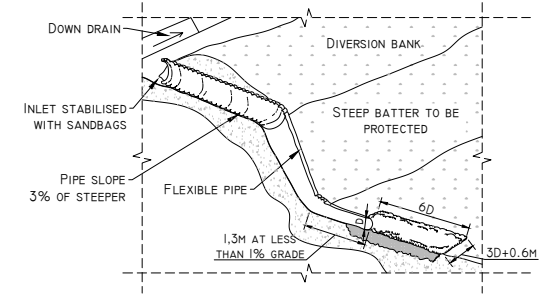

DETAIL C2

TEMPORARY CHECK DAM / SETTLEMENT POND OVERFLOW

SCHEMATIC - NOT TO SCALE

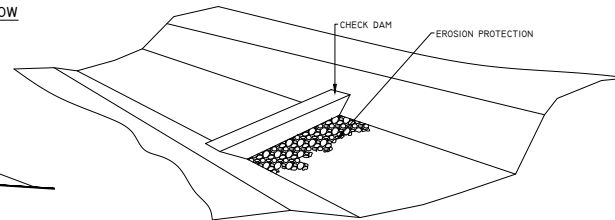
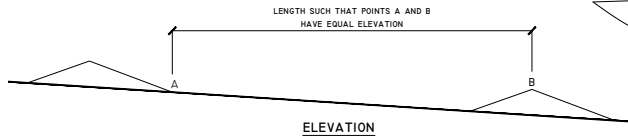

DETAIL F-I

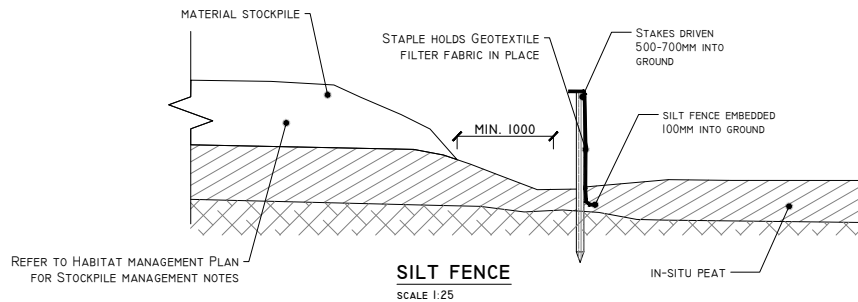

SILT FENCE
SCALE 1:25

DETAIL F-II

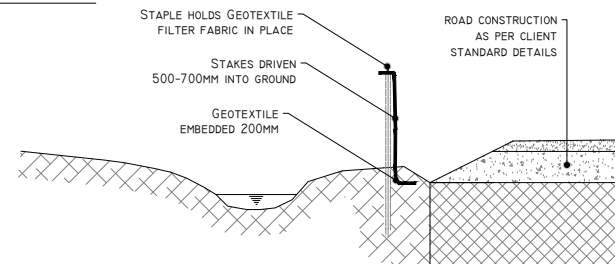

SILT FENCE FOR WATERCOURSE PROTECTION
SCALE 1:25

PROJECT DESIGN DRAWING NOTES
1. DRAWING ISSUED AS IS FOR PLANNING STAGE ONLY
2. COPYRIGHT: ALL RIGHTS RESERVED: NO PART HERE WITH MAY BE COPIED OR REPRODUCED PARTIALLY OR WHOLLY IN ANY FORM WHATSOEVER WITHOUT THE PRIOR NOTICE OF THE COPYRIGHT OWNER HYDRO ENVIRONMENTAL SERVICES
3. DO NOT SCALE OFF THIS DRAWING. FIGURED METRIC DIMENSIONS ONLY SHOULD BE TAKEN OFF THIS DRAWING.

Date	Description	Chkd	Signed
Revisions			



Client: **CARROW RENEWABLE ENERGY LTD**

Job: **CARROW WIND FARM
CO. TIPPERARY AND CO. LIMERICK**

Title: **DRAINAGE DETAILS 2**

Figure No: **D502**

Drawing No: **P1685-0-0326-A1-D502-008**

Sheet Size: A1	Project No.: P1685-0
Scale: as shown [A1]	Drawn By: GA
Date: 09/03/2026	Checked By: MG

DETAIL G

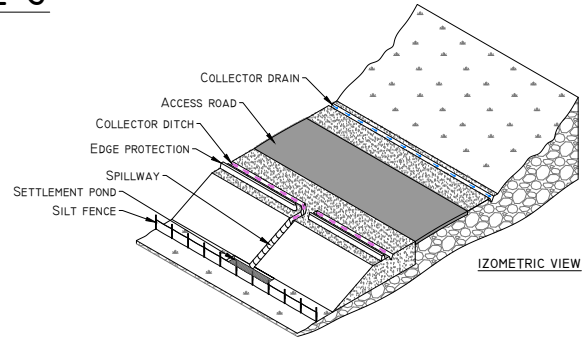
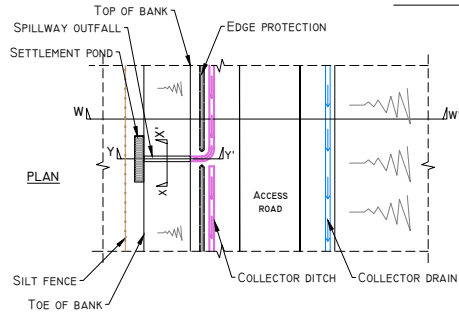

SPILLWAY OUTFALL PLAN
SCHEMATIC - NOT TO SCALE

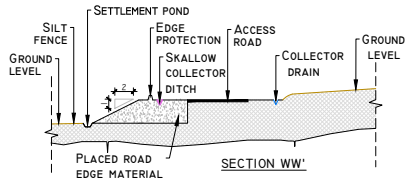

PROJECT DESIGN DRAWING NOTES
 1. DRAWINGS ISSUED ARE FOR PLANNING STAGE ONLY.
 2. COPYRIGHT: ALL RIGHTS RESERVED. NO PART HERE WITH MAY BE COPIED OR REPRODUCED PARTIALLY OR WHOLLY IN ANY FORM WHATSOEVER WITHOUT THE PRIOR NOTICE OF THE COPYRIGHT OWNER: ENVIRONMENTAL SERVICES.
 3. UNLESS STATED OTHERWISE, ALL DIMENSIONS ARE IN METERS. DIMENSIONS IN METERS SHALL TAKE PRECEDENCE OVER DIMENSIONS IN FEET.

TEMPORARY CONCRETE WASH OUT PIT
SCALE 1:50

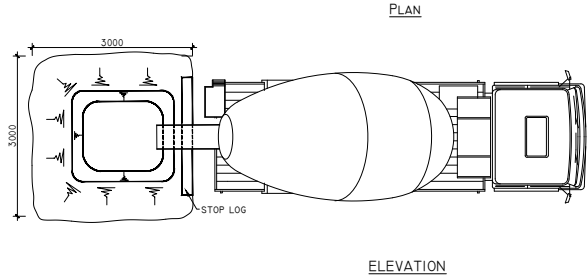

DETAIL H

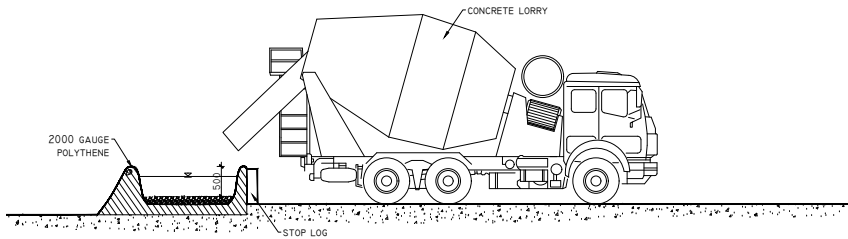

DETAIL J-1

LEVEL SPREADER DETAIL
SCHEMATIC - NOT TO SCALE

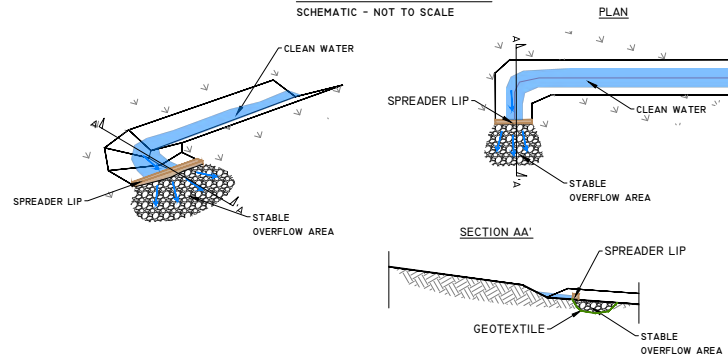

DETAIL J-2

LEVEL SPREADER DETAIL
SCHEMATIC - NOT TO SCALE

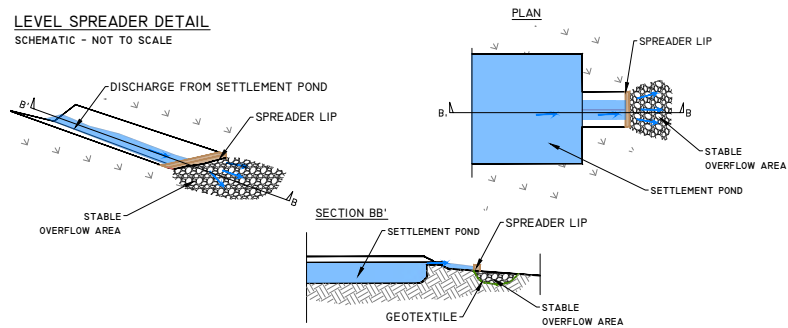

Date	Description	Chkd	Signed
Revisions			

HYDRO ENVIRONMENTAL SERVICES
 22 Lower Main St
 Dungannon
 Co. Wick
 Ireland

tel: +353 (0) 98 44122
 tel: +353 (0) 98 44244
 email: info@hydroenvironmental.ie
 web: www.hydroenvironmental.ie

Client: **CARROW RENEWABLE ENERGY LTD**

Job: **CARROW WIND FARM
CO. TIPPERARY AND CO. LIMERICK**

Title: **DRAINAGE DETAILS 3**

Figure No: **D503**

Drawing No: **P1685-0-0326-A1-D503-00A**

Sheet Size: A1	Project No.: P1685-0
Scale: as shown [A1]	Drawn By: GA
Date: 05/03/2026	Checked By: MG

POLLUTION PREVENTION NOTES:

1. SITE MANAGEMENT PROPOSALS ARE INTENDED TO ENSURE PROTECTION AGAINST SURFACE AND GROUNDWATER POLLUTION, SILTATION AND EROSION.
 2. SUITABLE DRAINAGE CONTROL MEASURES WILL BE IN PLACE AT ALL TIMES TO PREVENT CONVEYANCE OF SIGNIFICANT VOLUMES OF SILT TO OFF SITE RECEIVING WATERCOURSES.
 3. SILTY WATER CAN ARISE FROM Dewatering excavations, erosion of exposed/disturbed ground, temporary stockpiles, plant and wheel wash, site roads/tracks, and disturbance of existing field drains and ditches.
 4. WATER CONTAINING SILT WILL NOT BE DISCHARGED OR PUMPED DIRECTLY TO ANY NATURAL WATERCOURSE. ALL DISCHARGES WILL BE MADE OVER OPEN GROUND OR INTO EXISTING FIELD DRAIN WITH SILT TRAP AT A MINIMUM OF 20M FROM NEAREST WATERCOURSE UNLESS OTHERWISE STATED.
 5. NO EXCAVATED MATERIAL WILL BE STORED WITHIN ANY SURFACE WATER BUFFER ZONE.
 6. PUMPED WATER WILL BE DIRECTED INTO TRACK SIDE DITCHES AND TREATED IN SETTLEMENT PONDS AND VEGETATION SWALES PRIOR TO OVERLAND DISCHARGE.
 7. PUMPING OF CLEAN WATER FROM EXCAVATIONS / OR OVER-PUMPING IN DRAINS/DITCHES/STREAMS WILL BE COMPLETED IN A MANNER THAT WILL NOT CAUSE SCOUR OR EROSION AT THE POINT OF RELEASE/DISCHARGE. THIS WILL BE DONE BY REDUCING THE FLOW VELOCITIES OR BY USE OF SUITABLE SPLASH PLATES, AND/OR OTHER SIMILAR DISCHARGE CONTROLS.
 8. VEGETATION WILL NOT BE STRIPPED FROM EXISTING GRASSLANDS/DITCHES UNLESS ABSOLUTELY NECESSARY.
- DISCHARGES**
9. WHERE (TEMPORARY) DEEP EXCAVATIONS ARE PROPOSED, CUT-OFF DRAINS WILL BE USED TO REDUCE THE AMOUNT OF SURFACE WATER ENTERING THE EXCAVATION. THIS WILL BE THE CASE AROUND TURBINE BASE EXCAVATIONS.
- EXPOSED GROUND & STOCKPILES**
10. THE AMOUNT OF TEMPORARY EXPOSED GROUND AND TEMPORARY STOCKPILES OPEN/EXPOSED AT ANY TIME WILL BE MINIMISED.
- SITE TRACKS**
11. USE OF TRACK SIDE SWALES WITH CHECK DAMS, AND/OR FILTRATION CHECK DAMS WILL REDUCE SILT IN RUNOFF WATER AS REQUIRED.
 12. CHECK DAMS TO BE INSPECTED AND CLEANED REGULARLY.
- REFUELLING**
13. REFUELLING OF MOBILE PLANT WILL BE COMPLETED IN DESIGNATED REFUELLING AREAS ONLY, ON AN IMPERMEABLE SURFACE AND AWAY FROM FIELD DRAINS / DITCHES AND WATERCOURSES/WATERBODIES.
 14. SPILL KITS AND DRIP TRAYS WILL BE AVAILABLE ON SITE FOR USE AS REQUIRED.
- CONCRETE**
15. CONCRETE POURS WILL BE MANAGED AND SUPERVISED TO ENSURE THERE WILL BE NO LEAKAGE/RELEASE/DISCHARGE OF CONCRETE OR CONCRETE WATER DURING THE CONSTRUCTION PHASE.
 16. CONCRETE WASH WATER, AND WASTE CONCRETE WILL BE MANAGED APPROPRIATELY ON SITE AT A LINED CONCRETE WASH OUT PIT.
- IF WATER POLLUTION IS IDENTIFIED THE FOLLOWING STEPS WOULD BE ADHERED TO:**
- STOP** - WORK IN THE IMMEDIATE AREA SHOULD BE STOPPED AND THE SOURCE OF THE POLLUTION IDENTIFIED.
- CONTAIN** - THE SOURCE OF THE POLLUTION SHOULD BE BUNDED USING A SUITABLE METHOD. NATURAL WATERCOURSES SHOULD BE TEMPORARILY DIVERTED AROUND ANY SOURCE OF POLLUTION.
- NOTIFY** - THE RELEVANT AUTHORITIES (SITE MANAGER / FISHERIES / NPWS / LOCAL AUTHORITY ETC.) SHOULD BE NOTIFIED IMMEDIATELY TO ENSURE THAT MEASURES CAN BE IMPLEMENTED DOWNSTREAM TO PROTECT FISHERIES AND OTHER SENSITIVE RECEIPTS.
- DRAINAGE NOTES:**
1. SITE TRACKS AND ROADWAY SURFACING DESIGN AND CONSTRUCTION TO ENGINEER'S SPECIFICATION (I.E. BY OTHERS).
 2. STRAW STRAW BALE/SILT FENCING OR SIMILAR, WILL BE STORED ON SITE. THE LEVEL OF SILT IN RUNOFF DURING CONSTRUCTION IS TO BE MONITORED VISUALLY AND EXCESSIVE SILT LEVELS IN ANY AREA TO BE TEMPORARILY MANAGED BY PLACING SILT FENCES, STRAW BALES / OR SIMILAR OR ADDITIONAL CHECK DAMS AT THE PROBLEM AREAS. MOBILE SILT/SUBSTR SYSTEM TO BE AVAILABLE ON-SITE FOR USE AS REQUIRED ALSO.
 3. SUDS DRAINAGE SYSTEM TO BE CONSTRUCTED PRIOR TO, OR AT THE SAME TIME AS THE ACCESS TRACKS. INTERIM MEASURES SUCH AS THE PLACEMENT OF STRAW BALES/SILT FENCING/ OR SIMILAR APPROVED METHOD OR ADDITIONAL CHECK DAMS AND SILT FENCES TO BE EMPLOYED IN ALL INSTANCES WHERE WORK CARRIES OUT TO CONSTRUCT THE ACCESS TRACKS IS LIKELY TO CAUSE ADVERSE ENVIRONMENTAL EFFECTS THROUGH INCREASED SILT LOADINGS BEING GENERATED DURING THE CONSTRUCTION PHASE.
 4. SUITABLE PREVENTION MEASURES WILL BE IN PLACE AT ALL TIMES TO PREVENT THE CONVEYANCE OF SIGNIFICANT VOLUMES OF SILT TO RECEIVING WATERCOURSES. SEE NOTES ON POLLUTION PREVENTION.
 5. INTERCEPTOR SWALES / DITCHES WILL BE USED TO COLLECT UPSTREAM SURFACE WATER FLOWS. REGULAR CROSS DRAINS / DISCHARGE TO FIELD DITCHES/DRAINS WILL BE INSTALLED TO TRANSFER / DISCHARGE SURFACE WATER IN INTERCEPTOR DRAINS TO SUITABLE FIELD DRAIN OUTFALL POINTS.
 6. DRAINAGE SWALES / DITCHES TO BE EXCAVATED ADJACENT TO THE ACCESS TRACKS. REGULAR CROSS DRAINS TO BE LOCATED ALONG ACCESS TRACKS TO PREVENT EXCESSIVE VOLUMES OF WATER COLLECTING IN THE SWALES / DITCHES. OPTIMUM LOCATIONS OF CROSS DRAINS TO BE AGREED WITH THE ENGINEER ON SITE. SURFACE WATER WILL NOT BE ALLOWED TO DISCHARGE DIRECTLY INTO ANY EXISTING WATERCOURSES.
 7. A BUFFER ZONE OF >20M TO ANY EXISTING WATERCOURSE WILL BE REQUIRED WHERE OVER LAND DISCHARGES ARE PROPOSED FROM ACCESS TRACK SWALES / DITCHES. THIS BUFFER WILL NOT BE POSSIBLE AT RIVER/STREAM CROSSINGS, BUT OTHER SUITABLE CONTROLS ARE PROPOSED IN THOSE AREAS (I.E. ADDITIONAL SILT FENCING).
 8. BATTERS OF ALL PROPOSED SWALES / DITCHES TO HAVE A SLOPE OF BETWEEN 1:1.5 TO 1:2 DEPENDING UPON DEPTH OF SWALE/DITCH AND WILL BE LEFT AS CUT TO BE VEGETATED WITH LOCAL SPECIES.
 9. TRACK SIDE SWALES / DITCHES TO BE SHALLOW WITH MODERATE GRADIENTS TO PREVENT SCOURING. IN STEEP AREA CHECK DAMS WILL BE INSTALLED TO REDUCE FLOW VELOCITIES AND PROVIDE SOURCE CONTROL OF SILT CONTAINMENT. THESE HAVE BEEN DESIGNATED IN CONJUNCTION WITH SETTLEMENT PONDS AND SILT TRAPS TO DISCHARGE.
 10. SETTLEMENT PONDS TO BE CONSTRUCTED FOR SILT REMOVAL AT TURBINE BASES AND HARD STAND AREAS. POND SIZES BEYOND THE CATCHMENT AREA BEING SERVED. SAMPLE POND SIZES FOR VARIOUS CATCHMENT AREAS SHOWN ON DRAWING D501.
 11. STRAW BALES / OR SIMILAR AND SILT FENCES TO BE USED ALSO AROUND SPOIL HEAPS TO MITIGATE SILT RUNOFF. SILT FENCES MAY BE REMOVED WHEN SUITABLE VEGETATION COVER IS ESTABLISHED.
 12. SILT FENCES TO BE PROVIDED ALONG THE EDGE OF EXISTING WATERCOURSES WHERE WORK COMES WITHIN 15M OF EDGE OF ANY DITCH / DRAIN / SPHERICAL CHANNEL.
 13. SLOPES OF THE SWALES / DITCHES TO BE VEGETATED OR PROTECTED FROM EROSION UNTIL VEGETATION HAS BEEN ESTABLISHED. STRIPPED VEGETATIVE LAYER (PLAT 1500 OR 1000MM) FROM EXCAVATIONS TO BE STORED LOCALLY AND USED TO LINE SLOPES AND BASE OF SWALES / DITCHES OR LONGITUDINAL MOUNDS OF VEGETATION SWALES AT FIELD DRAIN DISCHARGE POINTS.
 14. AREAS STRIPPED OF VEGETATION WILL BE KEPT TO A MINIMUM.
 15. CLEAN STONE FLOW CONTROL CHECK DAMS TO BE MADE OF LOCALLY WON / GEOLOGICALLY SIMILAR WELL GRADED STONE. AGGREGATE SIZE FOR STONE CHECK DAMS TO BE TYPICALLY 200-400MM CLEAN STONE. ON SLOPING SECTIONS OF THE ACCESS TRACKS, LOGM CHECK DAMS TO BE PROTECTED FROM WASHING AWAY THROUGH THE PLACEMENT OF 100MM STONE ON THE DOWNHILL FACE OF THE CHECK DAM AND BY WRAPPING IN GEOTEXTILE.
 16. BUILD UP OF SILT LEVELS AT CHECK DAMS TO BE REMOVED AND DISPOSED OF APPROPRIATELY. SILT LEVELS AT CHECK DAMS TO BE VISUALLY INSPECTED AS PART OF AN ONGOING DRAINAGE MAINTENANCE PROGRAMME DURING THE CONSTRUCTION PHASE. WHERE CHECK DAMS BECOME CLOGGED WITH SILT OR VEGETATION, STONE CHECK DAMS TO BE REMOVED AND REPLACED SUBSEQUENT TO THE REMOVAL OF SILT.
 17. SPACING AND FREQUENCY OF CHECK DAMS WILL BE DEPENDENT UPON LONGITUDINAL GRADIENT OF SWALE.
 18. LOCATION OF FILTRATION CHECK DAMS (IF REQUIRED) TO BE AGREED ON SITE WITH ENGINEER. SETTLEMENT PONDS TO BE CONSTRUCTED IN A MANNER WHERE THEY MAY BE EASILY INFILLED AT A LATER DATE (POST COMPLETION OF THE TURBINE BASE AND HARDSTAND CONSTRUCTION). ONLY SUITABLE MATERIALS EXCAVATED FROM THE POND TO BE USED TO FORM PART OF THE EMBANKMENT AROUND THE POND.
 19. OIL FUEL WILL ONLY BE STORED WITHIN BUNDED CONTAINMENT STRUCTURES.
 20. TEMPORARY USE OF SILT BAGS WILL BE USED ON SITE WHERE PUMPING FROM EXCAVATIONS IS REQUIRED TO REDUCE SILT IN WATER WHICH PUMPING

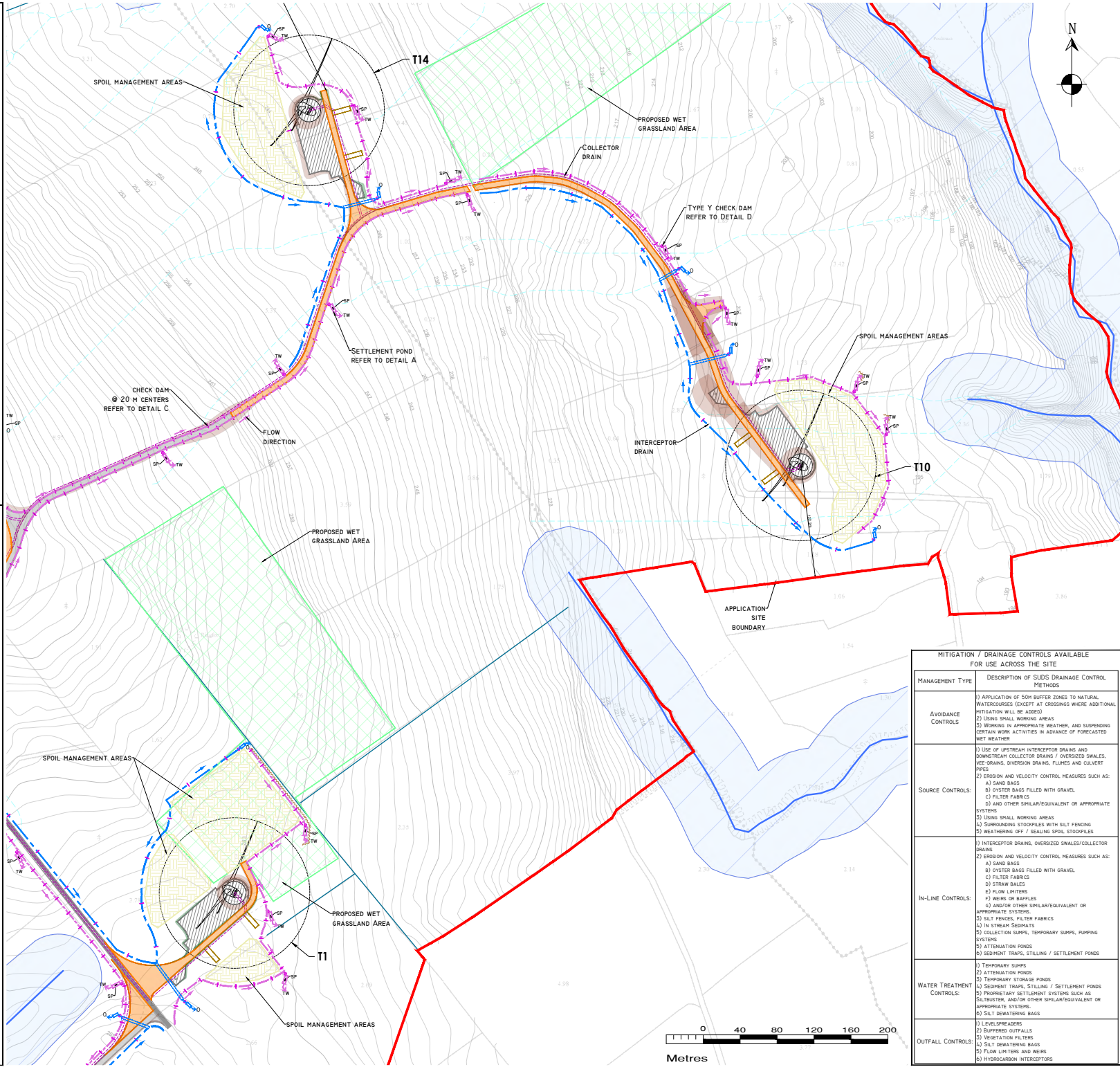

DRAWING LEGEND:

- WATERCOURSES
- WATERCOURSES 50M BUFFER
- REDIRECTED WATERCOURSE
- STREAM FLOW DIRECTION
- HAPPED DRAINS
- HAPPED DRAINAGE PATHWAYS >150M LENGTH*
- * POTENTIAL DRAINAGE FLOPATHS ARE MODELLED BASED ON LOAD DATA AND DO NOT INCLUDE THE PRESENCE OF A DAM OR WATERCOURSE CAPABILITY TO REDUCE TO GROUND
- UPSTREAM INTERCEPTOR DRAIN
- SWALES/DOWNSTREAM COLLECTOR DRAIN
- DIRECTION OF FLOW
- SILT FENCES
- DOUBT/PILE SILT FENCES
- SETTLEMENT POND - LEVEL SPREADER
- CHECK DAM 'TYPE A'
- CHECK DAM 'TYPE B'
- PROPOSED WC CROSSING/CULVERT
- EXISTING WC CROSSING TO BE UPGRADED
- INTERCEPTOR DITCH/CULVERT
- COLLECTOR DITCH/CULVERT
- OVERLAND FLOW DISCHARGE
- TREATED WATER DISCHARGE
- SETTLEMENT POND
- VS NON-NATURAL VEGETATION SWALE / FILTER BED (SECONDARY OR PUMPING SUMP)
- APPLICATION SITE BOUNDARY
- EXISTING GROUND SURFACE
- PROPOSED NEW ROADS
- EXISTING ROADS PROPOSED TO BE UPGRADED
- EXISTING ROADS TO BE MAINTAINED
- ELECTRICITY CABLE TRENCH
- PROPOSED SUBSTATION AND BENCH AREA
- TEMPORARY CONSTRUCTION COUPOND
- BORROW PIT
- SPOIL MANAGEMENT AREAS
- NET MAT
- CUT AREA
- FILL AREA
- PROPOSED RIPARIAN BUFFER
- PROPOSED WOODLAND AREA
- PROPOSED WET GRASS AREA

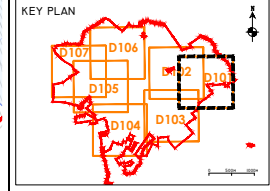

DRAWING NOTES

1. DRAWINGS ISSUED ARE FOR PLANNING APPLICATION PURPOSES ONLY.
2. COPYRIGHT, ALL RIGHTS RESERVED. NO PART HERE WITH MAY BE COPIED OR REPRODUCED PARTIALLY OR WHOLLY IN ANY FORM WHATSOEVER WITHOUT THE PRIOR NOTICE OF THE COPYRIGHT OWNER HYDRO-ENVIRONMENTAL SERVICES.
3. DO NOT SCALE OFF THIS DRAWING. FIGURED METRIC DIMENSIONS ONLY SHOULD BE TAKEN OFF THIS DRAWING.
4. ALL DIMENSIONS ARE IN METRES.

Ordnance Survey Ireland Licence No. EN 5044726
© Ordnance Survey Ireland/Government of Ireland

Date	Description	Chkd	Signed
Revisions			

HYDRO ENVIRONMENTAL SERVICES

22 Lower Main St
Dungarvan
Co. Waterford
Ireland

tel: +353 (0) 58-44122
tel: +353 (0) 58-42424
email: info@hydroenvironmental.ie
web: www.hydroenvironmental.ie

Client: **CARROW RENEWABLE ENERGY LTD**

Job: **CARROW WIND FARM
CO. TIPPERARY AND CO. LIMERICK**

Title: **PROPOSED DRAINAGE LAYOUT**

Figure No: **D101**

Drawing No: P1685-0-0326-A1-D101-00C
Sheet Size: A1
Scale: 1:2,000 (A1)
Date: 24/03/2026

Project No: P1685-0
Drawn By: GA
Checked By: MG

MITIGATION / DRAINAGE CONTROLS AVAILABLE FOR USE ACROSS THE SITE

MANAGEMENT TYPE	DESCRIPTION OF SUDS DRAINAGE CONTROL METHODS
AVOIDANCE CONTROLS:	<ol style="list-style-type: none"> 1) APPLICATION OF 50M BUFFER ZONES TO NATURAL WATERCOURSES (EXCEPT AT CROSSINGS WHERE ADDITIONAL MITIGATION WILL BE ADDED) 2) USING SMALL WORKING AREAS 3) WORKING IN APPROPRIATE WEATHER, AND SUSPENDING CERTAIN WORK ACTIVITIES IN ADVANCE OF FORECASTED WET WEATHER
SOURCE CONTROLS:	<ol style="list-style-type: none"> 1) USE OF UPSTREAM INTERCEPTOR DRAINS AND DOWNSTREAM COLLECTOR DRAINS / OVERIZED SWALES, VEGETATION, DIVERSION DRAINS, FLUMES AND CULVERT PIPES 2) EROSION AND VELOCITY CONTROL MEASURES SUCH AS: <ol style="list-style-type: none"> a) SAND BAGS b) OYSTER BAGS FILLED WITH GRAVEL c) FILTER FABRICS d) AND OTHER SIMILAR/EQUIVALENT OR APPROPRIATE SYSTEMS 3) USING SMALL WORKING AREAS 4) SURROUNDING STOCKPILES WITH SILT FENCING 5) WEATHERING OFF / SEALING SPOIL STOCKPILES
IN-LINE CONTROLS:	<ol style="list-style-type: none"> 1) INTERCEPTOR DRAINS, OVERIZED SWALES/COLLECTOR DRAINS 2) EROSION AND VELOCITY CONTROL MEASURES SUCH AS: <ol style="list-style-type: none"> a) SAND BAGS b) OYSTER BAGS FILLED WITH GRAVEL c) FILTER FABRICS d) STRAW BALES e) FLOW LIMITERS f) WEIRS OR BAFFLES g) AND/OR OTHER SIMILAR/EQUIVALENT OR APPROPRIATE SYSTEMS 3) SILT FENCES, FILTER FABRICS 4) IN STREAM SEDIMENTS 5) COLLECTION SUMPS, TEMPORARY SUMPS, PUMPING SYSTEMS 6) ATTENUATION PONDS 7) SEDIMENT TRAPS, STILLING / SETTLEMENT PONDS
WATER TREATMENT CONTROLS:	<ol style="list-style-type: none"> 1) TEMPORARY SUMPS 2) ATTENUATION PONDS 3) TEMPORARY STORAGE PONDS 4) SEDIMENT TRAPS, STILLING / SETTLEMENT PONDS 5) PROPRIETARY SETTLEMENT SYSTEMS SUCH AS SILTTRUBER, AND/OR OTHER SIMILAR/EQUIVALENT OR APPROPRIATE SYSTEMS 6) SILT DEWATERING BAGS
OUTFALL CONTROLS:	<ol style="list-style-type: none"> 1) LEVELSPREADERS 2) BUFFERED OUTFALLS 3) VEGETATION FILTERS 4) SILT DEWATERING BAGS 5) FLOW LIMITERS AND WEIRS 6) HYDROLOGICAL INTERESTER

POLLUTION PREVENTION NOTES:

1. SITE MANAGEMENT MEASURES ARE INTENDED TO PREVENT PROTECTION AGAINST SURFACE WATER AND GROUNDWATER POLLUTION, SILTATION AND EROSION.
 2. SUITABLE DRAINAGE CONTROL MEASURES WILL BE IN PLACE AT ALL TIMES TO PREVENT CONVEYANCE OF SIGNIFICANT VOLUMES OF SILT TO OFF SITE RECEIVING WATERCOURSES.
 3. SILTY WATER CAN ARISE FROM Dewatering excavations, erosion of exposed/disturbed ground, temporary stockpiles, plant and wheel wash, site roads/tracks, and disturbance of existing field drains and ditches.
 4. WATER CONTAINING SILT WILL NOT BE DISCHARGED OR PUMPED DIRECTLY TO ANY NATURAL WATERCOURSE. ALL DISCHARGES WILL BE MADE OVER OPEN GROUND OR INTO EXISTING FIELD DRAIN WITH SILT TRAP AT A MINIMUM OF 20M FROM NEAREST WATERCOURSE UNLESS OTHERWISE STATED.
 5. NO EXCAVATED MATERIAL WILL BE STORED WITHIN ANY SURFACE WATER BUFFER ZONE.
 6. PUMPED WATER WILL BE DIRECTED INTO TRACK SIDE DITCHES AND TREATED IN SETTLEMENT PONDS AND VEGETATION SWALES PRIOR TO OVERLAND DISCHARGE.
 7. PUMPING OF CLEAN WATER FROM EXCAVATIONS / OR OVER-PUMPING IN DRAINS/DITCHES/STREAMS WILL BE COMPLETED IN A MANNER THAT WILL NOT CAUSE SCOUR OR EROSION AT THE POINT OF RELEASE/DISCHARGE. THIS WILL BE DONE BY REDUCING THE FLOW VELOCITIES OR BY USE OF SUITABLE SPLASH PLATES, AND/OR OTHER SIMILAR DISCHARGE CONTROLS.
 8. VEGETATION WILL NOT BE STRIPPED FROM EXISTING DRAINS/DITCHES UNLESS ABSOLUTELY NECESSARY.
- DISCHARGES**
1. WHERE (TEMPORARY) DEEP EXCAVATIONS ARE PROPOSED, CUT-OFF DRAINS WILL BE USED TO REDUCE THE RISK OF SURFACE WATER OVERTWING THE EXCAVATION. THIS WILL BE THE CASE AROUND TURBINE BASE EXCAVATIONS.
- EXPOSED GROUND & STOCKPILES**
1. THE AMOUNT OF TEMPORARY EXPOSED GROUND AND TEMPORARY STOCKPILES OPEN/EXPOSED AT ANY TIME WILL BE MINIMISED.
- SILT TRAPS**
1. USE OF TRACK SIDE SWALES WITH CHECK DAMS, AND/OR FILTRATION CHECK DAMS WILL REDUCE SILT IN RUNOFF WATER AS REQUIRED.
 2. CHECK DAMS TO BE INSPECTED AND CLEANED REGULARLY.
- REFUELLING**
1. REFUELLING OF MOBILE PLANT WILL BE COMPLETED IN DESIGNATED REFUELLING AREAS ONLY, ON AN IMPERMEABLE SURFACE AND AWAY FROM FIELD DRAINS / DITCHES AND WATERCOURSES/WATERBODIES.
 2. SPILL KITS AND SHIP TRAYS WILL BE AVAILABLE ON SITE FOR USE AS REQUIRED.
- CONCRETE**
1. CONCRETE POURS WILL BE MANAGED AND SUPERVISED TO ENSURE THERE WILL BE NO LEAKAGE/SEEPAGE OF CONCRETE OR CONCRETE WASTE DURING THE CONSTRUCTION PHASE.
 2. CONCRETE WASH WATER AND WASTE CONCRETE WILL BE MANAGED APPROPRIATELY ON SITE AT A LINED CONCRETE WASH OUT PIT.
- IF WATER POLLUTION IS IDENTIFIED THE FOLLOWING STEPS WOULD BE ADHERED TO:**
- STOP** - WORK IN THE IMMEDIATE AREA SHOULD BE STOPPED AND THE SOURCE OF THE POLLUTION IDENTIFIED.
- CONTAIN** - THE SOURCE OF THE POLLUTION SHOULD BE BUNDED USING A SUITABLE METHOD. NATURAL WATERCOURSES SHOULD BE TEMPORARILY OVERTWING AROUND ANY SOURCE OF POLLUTION.
- NOTIFY** - THE RELEVANT AUTHORITIES (SITE MANAGER / FISHERIES / NPWS / LOCAL AUTHORITY ETC.) SHOULD BE NOTIFIED IMMEDIATELY TO ENSURE THAT MEASURES CAN BE IMPLEMENTED DOWNSTREAM TO PROTECT FISHERIES AND OTHER SENSITIVE RECEPTORS.
- DRAINAGE NOTES:**
1. SITE TRACKS AND ROADWAY SURFACING DESIGN AND CONSTRUCTION TO ENGINEER'S SPECIFICATION (I.E. BY OTHERS).
 2. STRAW STRAW BALE/SILT FENCING/ OR SIMILAR, WILL BE STORED ON SITE. THE LEVEL OF SILT IN RUNOFF DURING CONSTRUCTION IS TO BE MONITORED VISUALLY AND EXCESSIVE SILT LEVELS IN ANY AREA TO BE TEMPORARILY MANAGED BY PLACING SILT FENCES, STRAW BALES / OR SIMILAR OR ADDITIONAL CHECK DAMS AT THE PROBLEM AREAS. MOBILE SILT SUBSTR SYSTEM TO BE AVAILABLE ON SITE FOR USE AS REQUIRED.
 3. SLUDS DRAINAGE SYSTEM TO BE CONSTRUCTED PRIOR TO, OR AT THE SAME TIME AS THE ACCESS TRACKS. INTERIM MEASURES SUCH AS THE PLACEMENT OF STRAW BALES / FENCING/ OR SIMILAR APPROVED METHOD OR ADDITIONAL CHECK DAMS AND SILT FENCES TO BE EMPLOYED IN ALL INSTANCES WHERE WORK CARRIED OUT TO CONSTRUCT THE ACCESS TRACKS IS LIKELY TO CAUSE ADVERSE ENVIRONMENTAL EFFECTS THROUGH INCREASED SILT LOADINGS BEING GENERATED DURING THE CONSTRUCTION PHASE.
 4. SUITABLE PREVENTION MEASURES WILL BE IN PLACE AT ALL TIMES TO PREVENT THE CONVEYANCE OF SIGNIFICANT VOLUMES OF SILT TO RECEIVING WATERCOURSES. SEE NOTES ON POLLUTION PREVENTION.
 5. INTERCEPTOR SWALES / DITCHES WILL BE USED TO COLLECT UPSTREAM SURFACE WATER FLOWS. REGULAR CROSS DRAINS / DISCHARGE TO FIELD DITCHES/DRAINS WILL BE INSTALLED TO TRANSFER / DISCHARGE SURFACE WATER IN INTERCEPTOR DRAINS TO SUITABLE FIELD DRAIN OUTFALL POINTS.
 6. DRAINAGE SWALES / DITCHES TO BE EXCAVATED ADJACENT TO THE ACCESS TRACKS. REGULAR CROSS DRAINS TO BE LOCATED ALONG ACCESS TRACKS TO PREVENT EXCESSIVE VOLUMES OF WATER COLLECTING IN THE SWALES / DITCHES. OPTIMAL LOCATIONS OF CROSS DRAINS TO BE AGREED WITH THE ENGINEER ON SITE. SURFACE WATER WILL NOT BE ALLOWED TO DISCHARGE DIRECTLY INTO ANY EXISTING WATERCOURSE.
 7. A BUFFER ZONE OF >20M TO ANY EXISTING WATERCOURSE WILL BE REQUIRED WHERE OVER LAND DISCHARGES ARE PROPOSED FROM ACCESS TRACK SWALES / DITCHES. THIS BUFFER WILL NOT BE POSSIBLE AT RIVER/STREAM CROSSINGS, BUT OTHER SUITABLE CONTROLS ARE PROPOSED IN THOSE AREAS (I.E. ADDITIONAL SILT FENCING).
 8. BATTERS OF ALL PROPOSED SWALES / DITCHES TO HAVE A SLOPE OF BETWEEN 1:1.5 TO 1:2 DEPENDING UPON DEPTH OF SWALE/DITCH AND WILL BE LEFT AS CUT TO BE VEGETATED WITH LOCAL SPECIES.
 9. TRACK SIDE SWALES / DITCHES TO BE SHALLOW WITH MODERATE GRADIENTS TO PREVENT SCOURING. IN STEEP AREA CHECK DAMS WILL BE INSTALLED TO REDUCE FLOW VELOCITIES AND PROVIDE SOURCE CONTROL OF SILT CONTAINMENT. THESE HAVE BEEN DESIGNATED IN CONJUNCTION WITH SETTLEMENT PONDS AND SILT TRAPS, PRIOR TO DISCHARGE.
 10. SETTLEMENT PONDS TO BE CONSTRUCTED FOR SILT REMOVAL AT TURBINE BASES AND HARD STAND AREAS. POND SIZES SERVING THE CATCHMENT AREA BEING SERVED. SAMPLE POND SIZES FOR VARIOUS CATCHMENT AREAS SHOWN ON DRAWING D501.
 11. STRAW BALES / OR SIMILAR AND SILT FENCES TO BE USED ALSO AROUND SPOIL HEAPS TO MITIGATE SILT RUNOFF. SILT FENCES MAY BE REMOVED WHEN SUITABLE VEGETATION COVER IS ESTABLISHED.
 12. SILT FENCES TO BE PROVIDED ALONG THE EDGE OF EXISTING WATERCOURSES WHERE WORK COMES WITHIN 15M OF EDGE OF ANY DITCH / DRAIN / EPHEMERAL CHANNEL.
 13. SLOPES OF THE SWALES / DITCHES TO BE VEGETATED OR PROTECTED FROM EROSION UNTIL VEGETATION HAS BEEN ESTABLISHED. STRIPPED VEGETATIVE LAYER (PLAT 1000 OR 1000M²) FROM EXCAVATIONS TO BE STORED LOCALLY AND USED TO LINE SLOPES AND BASES OF SWALES / DITCHES OR LONGITUDINAL MOUNDS OF VEGETATION SWALES AT FIELD DRAIN DISCHARGE POINTS.
 14. AREAS STRIPPED OF VEGETATION WILL BE KEPT TO A MINIMUM.
 15. CLEAN STONE FLOW CONTROL CHECK DAMS TO BE MADE OF LOCALLY WON / GEOLOGICALLY SIMILAR WELL GRADED STONE. AGGREGATE SIZE FOR STONE CHECK DAMS TO BE TYPICALLY 200-300MM CLEAN STONE. ON SLOPING SECTIONS OF THE ACCESS TRACKS, LOGS CHECK DAMS TO BE PROTECTED FROM WASHING AWAY THROUGH THE PLACEMENT OF 100MM STONE ON THE DOWNHILL FACE OF THE CHECK DAM AND BY WRAPPING IN GEOTEXTILE.
 16. BUILD UP OF SILT LEVELS AT CHECK DAMS TO BE REMOVED AND DISPERSED OF APPROPRIATELY. SILT LEVELS AT CHECK DAMS TO BE VISUALLY INSPECTED AS PART OF AN ONGOING DRAINAGE MAINTENANCE PROGRAMME DURING THE CONSTRUCTION PHASE. WHERE CHECK DAMS BECOME CLOGGED WITH SILT OR VEGETATION, STONE CHECK DAMS TO BE REMOVED AND REPLACED SUBSEQUENT TO THE REMOVAL OF SILT.
 17. SPACING AND FREQUENCY OF CHECK DAMS WILL BE DEPENDENT UPON LONGITUDINAL GRADIENT OF SWALE.
 18. LOCATION OF FILTRATION CHECK DAMS (IF REQUIRED) TO BE AGREED ON SITE WITH ENGINEER. SETTLEMENT PONDS TO BE CONSTRUCTED IN A MANNER WHERE THEY MAY BE EASILY INFILLED AT A LATER DATE (POST COMPLETION OF THE TURBINE BASE AND HARVESTAND CONSTRUCTION). ONLY SUITABLE MATERIALS EXCAVATED FROM THE POND TO BE USED TO FORM PART OF THE EMBANKMENT AROUND THE POND.
 19. OIL FUEL WILL ONLY BE STORED WITHIN BUNDED CONTAINMENT STRUCTURES.
 20. TEMPORARY USE OF SILT BAGS WILL BE USED ON SITE WHERE PUMPING FROM EXCAVATIONS IS REQUIRED TO BE USED ON SITE WHERE PUMPING

MITIGATION / DRAINAGE CONTROLS AVAILABLE FOR USE ACROSS THE SITE

MANAGEMENT TYPE	DESCRIPTION OF SLUDS DRAINAGE CONTROL METHODS
AVOIDANCE CONTROLS	1) APPLICATION OF 50M BUFFER ZONES TO NATURAL WATERCOURSES (EXCEPT AT CROSSINGS WHERE ADDITIONAL MITIGATION WILL BE ADDED) 2) USING SMALL WORKING AREAS 3) WORKING IN APPROPRIATE WEATHER, AND SUSPENDING EXTANT WORK ACTIVITIES IN ADVANCE OF FORECASTED WET WEATHER
SOURCE CONTROLS	1) USE OF UPSTREAM INTERCEPTOR DRAINS AND DOWNSTREAM COLLECTOR DRAINS / OVERSIZED SWALES, VIC-DRAINS, OVERFLOW DRAINS, PIPES AND CULVERT PIPES 2) EROSION AND VELOCITY CONTROL MEASURES SUCH AS: A) SAND BAGS B) OYSTER BAGS FILLED WITH GRAVEL C) FILTER FABRICS D) STRAW BALES E) AND OTHER SIMILAR/EQUIVALENT OR APPROPRIATE SYSTEMS 3) USING SMALL WORKING AREAS 4) SURROUNDING STOCKPILES WITH SILT FENCING 5) WEATHERING OFF / SEALING SPOIL STOCKPILES
IN-LINE CONTROLS	1) INTERCEPTOR DRAINS, OVERSIZED SWALES/COLLECTOR DRAINS 2) EROSION AND VELOCITY CONTROL MEASURES SUCH AS: A) SAND BAGS B) OYSTER BAGS FILLED WITH GRAVEL C) FILTER FABRICS D) STRAW BALES E) FLOW LIMITERS F) WEIRS OR BAFFLES G) AND/OR OTHER SIMILAR/EQUIVALENT OR APPROPRIATE SYSTEMS 3) SILT FENCES, FILTER FABRICS 4) IN STREAM SEDIMENTS 5) COLLECTION SUMPS, TEMPORARY SUMPS, PUMPING SYSTEMS 6) ATTENUATION PONDS 7) SEDIMENT TRAPS, STALLING / SETTLEMENT PONDS
WATER TREATMENT CONTROLS	1) TEMPORARY SUMPS 2) ATTENUATION PONDS 3) TEMPORARY STORAGE PONDS 4) SEDIMENT TRAPS, STALLING / SETTLEMENT PONDS 5) PROPRIETARY SETTLEMENT SYSTEMS SUCH AS SILTRUSTER, AND/OR OTHER SIMILAR/EQUIVALENT OR APPROPRIATE SYSTEMS 6) SILT DEWATERING BAGS
OUTFALL CONTROLS	1) LEVELLED/GRASSES 2) BUFFERED OUTFALLS 3) VEGETATION FILTERS 4) SILT DEWATERING BAGS 5) FLOW LIMITERS AND WEIRS 6) HYDROCARBON INTERCEPTORS



Metres

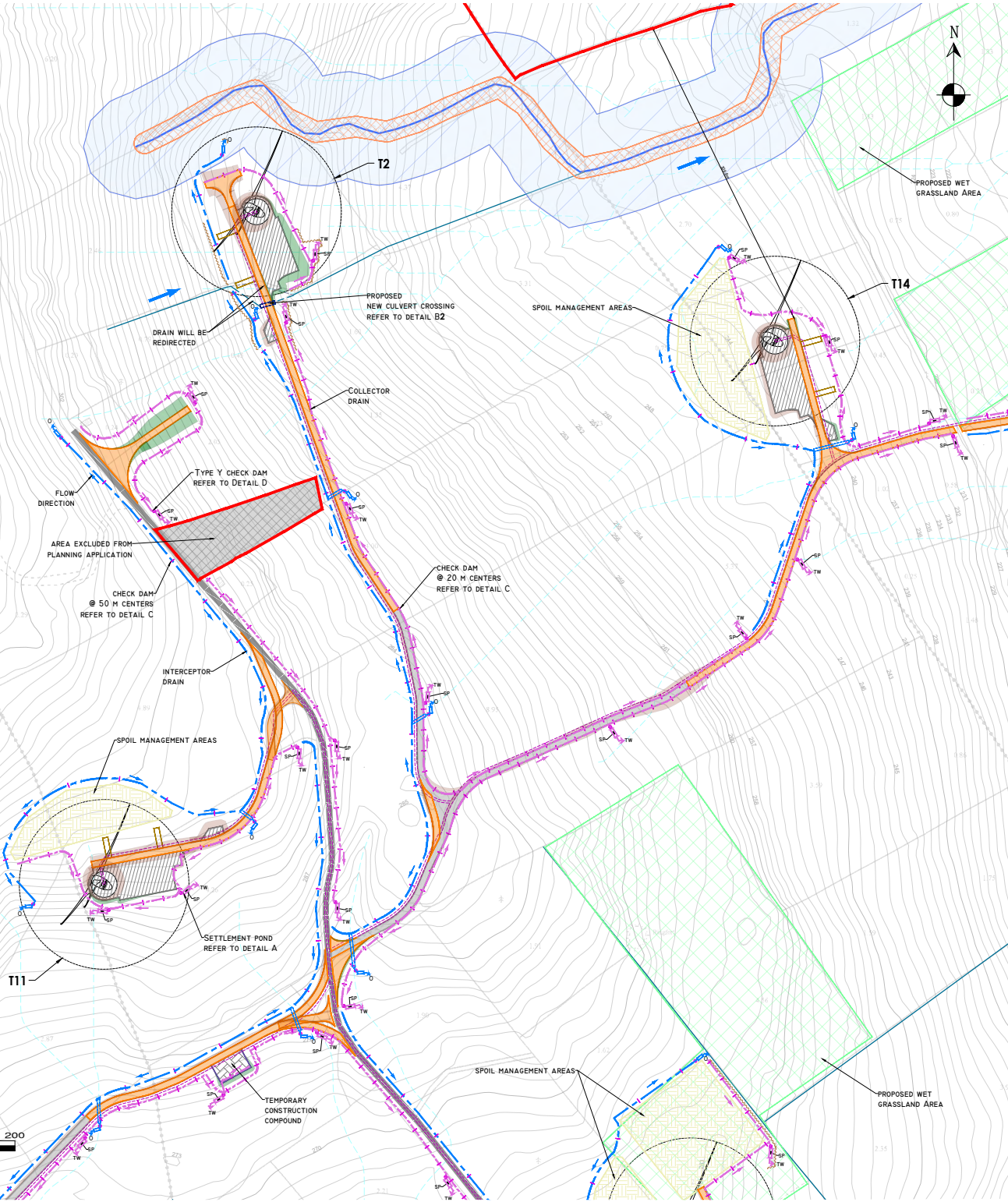

DRAWING LEGEND

- WATERCOURSES
- WATERCOURSES 50M BUFFER
- RESTRICTED WATERCOURSE
- STREAM FLOW DIRECTION
- HAPPED DRAINS
- HAPPED DRAINAGE PATHWAYS >150M LENGTH*
- * POTENTIAL DRAINAGE PLUMPHATS ARE MODELLED BASED ON LIDAR DATA AND DO NOT INDICATE THE PRESENCE OF A DRAIN OR WATERCOURSE CREATED BY RECLAMATION TO GROUND.
- UPSTREAM INTERCEPTOR DRAIN
- SWALES/DOWNSTREAM COLLECTOR DRAIN
- DIRECTION OF FLOW
- SILT FENCES
- DOUBLE/TIPLE SILT FENCES
- SETTLEMENT POND - LEVEL SPREADER
- CHECK DAM TYPE A
- CHECK DAM TYPE B
- PROPOSED WC CROSSING/CULVERT
- EXISTING WC CROSSING TO BE UPGRADED
- INTERCEPTOR DITCH CULVERT
- COLLECTOR DITCH CULVERT
- OVERLAND FLOW DISCHARGE
- TREATED WATER DISCHARGE
- SETTLEMENT POND
- VS
- SILT/NATURAL VEGETATION SWALE / FILTER BED (SECONDARY SP PUMPING SUMP)
- APPLICATION SITE BOUNDARY
- EXISTING GROUND SURFACE MAJOR CONTOUR (1M INTERVAL)
- EXISTING GROUND SURFACE MAJOR CONTOUR (5M INTERVAL)
- TURBINE AND SWEEP AREA
- TURBINE FOUNDATION
- HARVESTAND
- PROPOSED NEW ROADS
- EXISTING ROADS PROPOSED TO BE SPREAD
- EXISTING ROADS TO BE MAINTAINED
- ELECTRICITY CABLE TRENCH
- PROPOSED SUBSTATION AND BESS AREA
- TEMPORARY CONSTRUCTION COMPOUND
- WORKING PIT
- SPOIL MANAGEMENT AREAS
- MET BAST
- CUT AREA
- FILL AREA
- PROPOSED RIPARIAN BUFFER
- PROPOSED WOODLAND AREA
- PROPOSED WET GRASS AREA

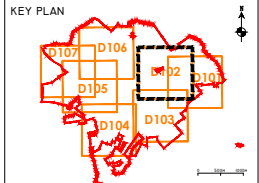

- DRAWING NOTES**
1. DRAWINGS ISSUED ARE FOR PLANNING APPLICATION PURPOSES ONLY.
 2. COPYRIGHT, ALL RIGHTS RESERVED. NO PART HEREIN MAY BE COPIED OR REPRODUCED PARTIALLY OR WHOLLY IN ANY FORM WHATSOEVER WITHOUT THE PRIOR NOTICE OF THE COPYRIGHT OWNER HYDRO-ENVIRONMENTAL SERVICES.
 3. DO NOT SCALE OFF THIS DRAWING. FIGURED METRIC DIMENSIONS ONLY SHOULD BE TAKEN OFF THIS DRAWING.
 4. ALL DIMENSIONS ARE IN METRES.

Distance Survey Ireland Licence No. EN 0044726
© Distance Survey Ireland/Government of Ireland

Date	Description	Chkd	Signed

HYDRO ENVIRONMENTAL SERVICES

22 Lower Main St
Dungarvan
Co. Waterford
Ireland

tel: +353 (0) 58-44122
tel: +353 (0) 58-44244
email: info@hydroenvironmental.ie
www.hydroenvironmental.ie

Client: CARROW RENEWABLE ENERGY LTD

Job: CARROW WIND FARM
CO. TIPPERARY AND CO. LIMERICK

Title: PROPOSED DRAINAGE LAYOUT

Figure No: D102

Drawing No: P1685-0-0326-A1-D102-00C
Sheet Size: A1
Scale: 1:2,000 (A1)
Date: 24/03/2026
Project No.: P1685-0
Drawn By: GA
Checked By: MG

POLLUTION PREVENTION NOTES:

- SITE MANAGEMENT PROPOSALS ARE INTENDED TO ENSURE PROTECTION AGAINST SURFACE WATER AND GROUNDWATER POLLUTION, SILTATION AND EROSION.
 - SUITABLE DRAINAGE CONTROL MEASURES WILL BE IN PLACE AT ALL TIMES TO PREVENT CONVEYANCE OF SIGNIFICANT VOLUMES OF SILT TO OFF SITE RECEIVING WATERCOURSES.
 - SILTY WATER CAN ARISE FROM DEWATERING EXCAVATIONS, EROSION OF EXPOSED/DISTURBED GROUND, TEMPORARY STOCKPILES, PLANT AND WHEEL WASH, SITE ROADS/TRACKS, AND DISTURBANCE OF EXISTING FIELD DRAINS AND DITCHES.
- DISCHARGES**
- WATER CONTAINING SILT WILL NOT BE DISCHARGED OR PUMPED DIRECTLY TO ANY NATURAL WATERCOURSE. ALL DISCHARGES WILL BE MADE OVER OPEN GROUND OR INTO EXISTING FIELD DRAIN WITH SILT TRAP AT A MINIMUM OF 20M FROM NEAREST WATERCOURSE UNLESS OTHERWISE STATED.
 - NO EXCAVATED MATERIAL WILL BE STORED WITHIN ANY SURFACE WATER BUFFER ZONE.
 - PUMPED WATER WILL BE DIRECTED INTO TRACK SIDE DITCHES AND TREATED IN SETTLEMENT PONDS AND VEGETATION SWALES PRIOR TO OVERLAND DISCHARGE.
 - PUMPING OF CLEAN WATER FROM EXCAVATIONS / OR OVER-PUMPING IN DRAINS/DITCHES/STREAMS WILL BE COMPLETED IN A MANNER THAT WILL NOT CAUSE SCOUR OR EROSION AT THE POINT OF RELEASE/DISCHARGE. THIS WILL BE DONE BY REDUCING THE FLOW VELOCITIES OR BY USE OF SUITABLE SPLASH PLATES, AND/OR OTHER SIMILAR DISCHARGE CONTROLS.
 - VEGETATION WILL NOT BE STRIPPED FROM EXISTING DRAINS/DITCHES UNLESS ABSOLUTELY NECESSARY.
- EXCAVATIONS**
- WHERE (TEMPORARY) DEEP EXCAVATIONS ARE PROPOSED, CUT-OFF DRAINS WILL BE USED TO REDUCE THE AMOUNT OF SURFACE WATER ENTERING THE EXCAVATION. THIS WILL BE THE CASE AROUND TURBINE BASE EXCAVATIONS.
- EXPOSED GROUND & STOCKPILES**
- THE AMOUNT OF TEMPORARY EXPOSED GROUND AND TEMPORARY STOCKPILES OPEN/EXPOSED AT ANY TIME WILL BE MINIMISED.
- SITE TRACKS**
- USE OF TRACK SIDE SWALES WITH CHECK DAMS, AND/OR FILTRATION CHECK DAMS WILL REDUCE SILT IN RUNOFF WATER AS REQUIRED.
 - CHECK DAMS TO BE INSPECTED AND CLEANED REGULARLY.
- REFUELLING**
- REFUELLING OF MOBILE PLANT WILL BE COMPLETED IN DESIGNATED REFUELLING AREAS ONLY, ON AN IMPERMEABLE SURFACE AND AWAY FROM FIELD DRAINS / DITCHES AND WATERCOURSES/WATERBODIES.
 - SPILL KITS AND DRIP TRAYS WILL BE AVAILABLE ON SITE FOR USE AS REQUIRED.
- CONCRETE**
- CONCRETE POURS WILL BE MANAGED AND SUPERVISED TO ENSURE THERE WILL BE NO LEAKAGE/SEEPAGE/DISCHARGE OF CONCRETE OR CONCRETE WATER DURING THE CONSTRUCTION PHASE.
 - CONCRETE WASH WATER, AND WASTE CONCRETE WILL BE MANAGED APPROPRIATELY ON SITE AT A LINED CONCRETE WASH OUT PIT.
- IF WATER POLLUTION IS IDENTIFIED THE FOLLOWING STEPS WOULD BE ADHERED TO:**
- STOP** - WORK IN THE IMMEDIATE AREA SHOULD BE STOPPED AND THE SOURCE OF THE POLLUTION IDENTIFIED.
- CONTAIN** - THE SOURCE OF THE POLLUTION SHOULD BE BUNDED USING A SUITABLE METHOD. NATURAL WATERCOURSES SHOULD BE TEMPORARILY DIVERTED AROUND ANY SOURCE OF POLLUTION.
- NOTIFY** - THE RELEVANT AUTHORITIES (SITE MANAGER / FISHERIES / NPWS / LOCAL AUTHORITY ETC.) SHOULD BE NOTIFIED IMMEDIATELY TO ENSURE THAT MEASURES CAN BE IMPLEMENTED DOWNSTREAM TO PROTECT FISHERIES AND OTHER SENSITIVE RECEPTORS.
- DRAINAGE NOTES:**
- SITE TRACKS AND ROADWAY SURFACING DESIGN AND CONSTRUCTION TO ENGINEER'S SPECIFICATION (I.E. BY OTHER MEANS), WILL BE STORED ON SITE. THE LEVEL OF SILT IN RUNOFF DURING CONSTRUCTION IS TO BE MONITORED VISUALLY AND EXCESSIVE SILT LEVELS IN ANY AREA TO BE TEMPORARILY MANAGED BY PLACING SILT FENCES, STRAW BALES / OR SIMILAR OR ADDITIONAL CHECK DAMS AT THE PROBLEM AREAS. MOBILE SILTBUSTER SYSTEM TO BE AVAILABLE ON-SITE FOR USE AS REQUIRED ALSO.
 - SUDS DRAINAGE SYSTEM TO BE CONSTRUCTED PRIOR TO, OR AT THE SAME TIME AS THE ACCESS TRACKS. INTERIM MEASURES SUCH AS THE PLACEMENT OF STRAW BALES/SILT FENCING/ OR SIMILAR APPROVED METHOD OR ADDITIONAL CHECK DAMS AND SILT FENCES TO BE EMPLOYED IN ALL INSTANCES WHERE WORK CARRIED OUT TO CONSTRUCT THE ACCESS TRACKS IS LIKELY TO CAUSE ADVERSE ENVIRONMENTAL EFFECTS THROUGH INCREASED SILT LOADINGS BEING GENERATED DURING THE CONSTRUCTION PHASE.
 - SUITABLE PREVENTION MEASURES WILL BE IN PLACE AT ALL TIMES TO PREVENT THE CONVEYANCE OF SIGNIFICANT VOLUMES OF SILT TO RECEIVING WATERCOURSES. SEE NOTES ON POLLUTION PREVENTION.
 - INTERCEPTOR SWALES / DITCHES WILL BE USED TO COLLECT UPSTREAM SURFACE WATER FLOWS. REGULAR CROSS DRAINS / DISCHARGE TO FIELD DITCHES/DRAINS WILL BE INSTALLED TO TRANSFER / DISCHARGE SURFACE WATER IN INTERCEPTOR DRAIN DRAIN OUTFALL POINTS.
 - DRAINAGE SWALES / DITCHES TO BE EXCAVATED ADJACENT TO THE ACCESS TRACKS. REGULAR CROSS DRAINS TO BE LOCATED ALONG ACCESS TRACKS TO PREVENT EXCESSIVE VOLUMES OF WATER COLLECTING IN THE SWALES / DITCHES. OPTIMUM LOCATIONS OF CROSS DRAINS TO BE AGREED WITH THE ENGINEER ON SITE. SURFACE WATER WILL NOT BE ALLOWED TO DISCHARGE DIRECTLY INTO ANY EXISTING WATERCOURSES.
 - A BUFFER ZONE OF >20M TO ANY EXISTING WATERCOURSE WILL BE REQUIRED WHERE OVER LAND DISCHARGES ARE PROPOSED FROM ACCESS TRACK SWALES / DITCHES. THIS BUFFER WILL NOT BE POSSIBLE AT RIVER/STREAM CROSSINGS, BUT OTHER SUITABLE CONTROLS ARE PROPOSED IN THOSE AREAS (I.E. ADDITIONAL SILT FENCING).
 - BATTERS OF ALL PROPOSED SWALES / DITCHES TO HAVE A SLOPE OF BETWEEN 1 : 1.5 TO 1 : 2 DEPENDING UPON DEPTH OF SWALE/DITCH AND WILL BE LEFT AS CUT TO RE-VEGETATE WITH LOCAL SPECIES.
 - TRACK SIDE SWALES / DITCHES TO BE SHALLOW WITH MODERATE GRADIENTS TO PREVENT SCOURING. IN STEEP AREAS CHECK DAMS WILL BE INSTALLED TO REDUCE FLOW VELOCITIES AND PROVIDE SOURCE CONTROL OF SILT CONTAINMENT. THESE HAVE BEEN DESIGNATED IN CONJUNCTION WITH SETTLEMENT PONDS AND SILT TRAPS, PRIOR TO DISCHARGE.
 - SETTLEMENT PONDS TO BE CONSTRUCTED FOR SILT REMOVAL AT TURBINE BASES AND HARD STAND AREAS. POND SIZES DEPEND ON THE CATCHMENT AREA BEING SERVED. SAMPLE POND SIZES FOR VARIOUS CATCHMENT AREAS SHOWN ON DRAWING D501.
 - STRAW BALES / OR SIMILAR AND SILT FENCES TO BE USED ALSO AROUND SPOIL HEAPS TO MITIGATE SILT RUNOFF. SPOIL HEAPS MAY BE REMOVED WHEN SUITABLE VEGETATION COVER IS ESTABLISHED.
 - SILT FENCES TO BE PROVIDED ALONG THE EDGE OF EXISTING WATERCOURSES WHERE WORK COMES WITHIN 15M OF EDGE OF ANY DITCH / DRAIN / EPHEMERAL CHANNEL.
 - SLOPES OF THE SWALES / DITCHES TO BE VEGETATED OR PROTECTED FROM EROSION UNTIL VEGETATION HAS BEEN ESTABLISHED. STRIPPED VEGETATIVE LAYER (PEAT 'SOD' OR 'SCRAW') FROM EXCAVATIONS TO BE STORED LOCALLY AND USED TO LINE SLOPES AND BASE OF SWALES / DITCHES OR LONGITUDINAL MOUNDS OF VEGETATION SWALES AT FIELD DRAIN DISCHARGE POINTS.
 - AREAS STRIPPED OF VEGETATION WILL BE KEPT TO A MINIMUM.
 - CLEAN STONE FLOW CONTROL CHECK DAMS TO BE MADE OF LOCALLY WON / GEOLOGICALLY SIMILAR WELL GRADED STONE. AGGREGATE SIZE FOR STONE CHECK DAMS TO BE TYPICALLY 20-40MM CLEAN STONE. ON SLOPING SECTIONS OF THE ACCESS TRACKS, 100M CHECK DAMS TO BE PROTECTED FROM WASHING AWAY THROUGH THE PLACEMENT OF 100M STONE ON THE DOWNHILL FACE OF THE CHECK DAM AND BY WRAPPING IN GEOTEXTILE.
 - BUILD UP OF SILT LEVELS AT CHECK DAMS TO BE REMOVED AND DISPOSED OF APPROPRIATELY. SILT LEVELS AT CHECK DAMS TO BE VISUALLY INSPECTED AS PART OF AN ONGOING DRAINAGE MAINTENANCE PROGRAMME DURING THE CONSTRUCTION PHASE. WHERE CHECK DAMS BECOME CLOGGED WITH SILT OR VEGETATION, STONE CHECK DAM TO BE REMOVED AND REPLACED SUBSEQUENT TO THE REMOVAL OF SILT.
 - SPACING AND FREQUENCY OF CHECK DAMS WILL BE DEPENDENT UPON LONGITUDINAL GRADIENT OF SWALE.
 - LOCATION OF FILTRATION CHECK DAMS (IF REQUIRED) TO BE AGREED ON SITE WITH ENGINEER. SETTLEMENT PONDS TO BE CONSTRUCTED IN A MANNER WHERE THEY MAY BE EASILY INFILLED AT A LATER DATE (POST COMPLETION OF THE TURBINE BASE AND HARDSTAND CONSTRUCTION). ONLY SUITABLE MATERIALS EXCAVATED FROM THE POND TO BE USED TO FORM PART OF THE EMBANKMENT AROUND THE POND.
 - OIL FUEL WILL ONLY BE STORED WITHIN BUNDED CONTAINMENT STRUCTURES.
 - TEMPORARY USE OF SILT BAGS WILL BE USED ON SITE WHERE PUMPING FROM EXCAVATIONS IS REQUIRED.

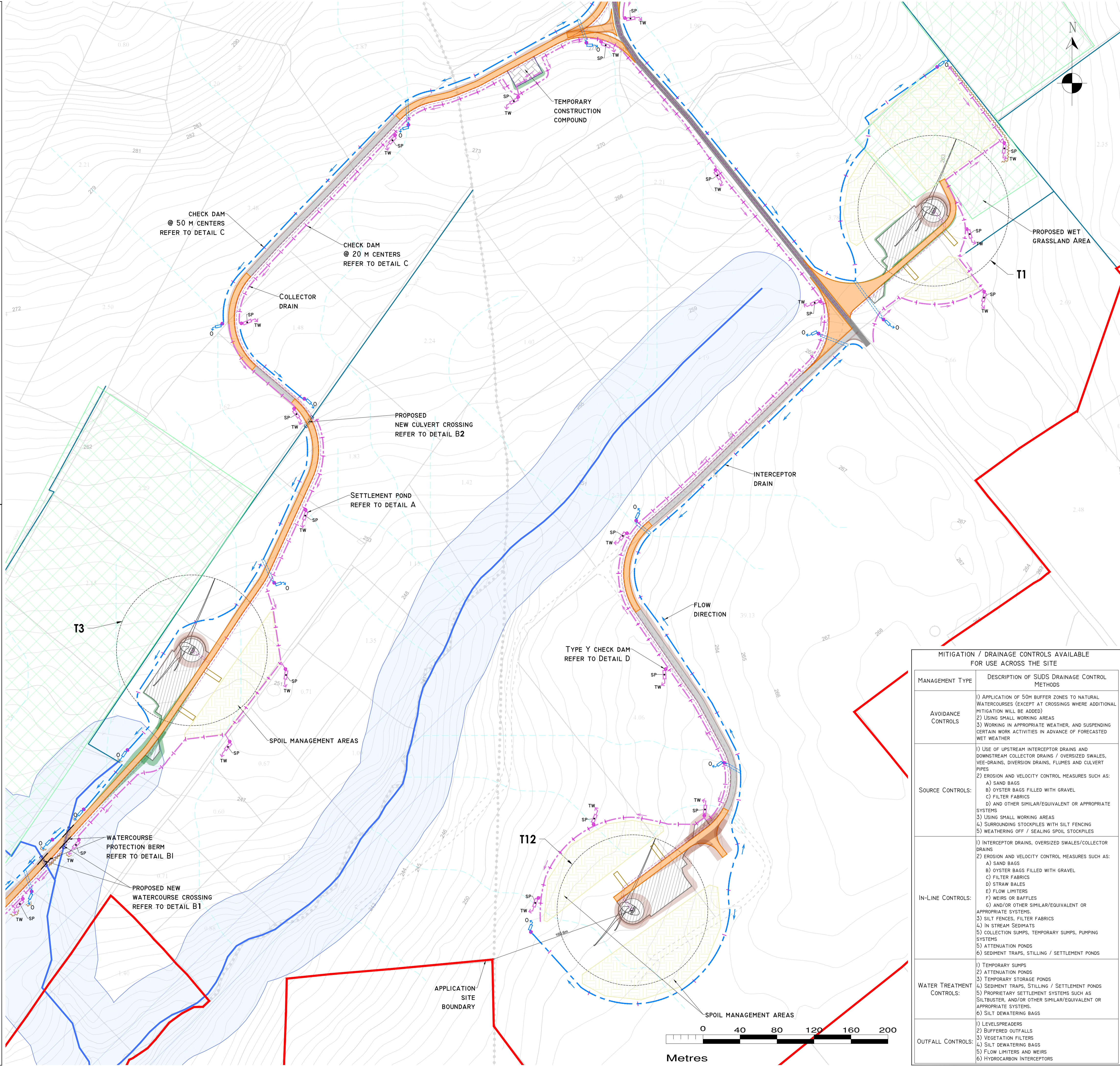

- DRAWING LEGEND:**
- WATERCOURSES
 - WATERCOURSES 50M BUFFER
 - REDIRECTED WATERCOURSE
 - STREAM FLOW DIRECTION
 - MAPPED DRAINS
 - MAPPED DRAINAGE PATHWAYS >150M LENGTH*
 - POTENTIAL DRAINAGE FLOWPATHS ARE MODELLED BASED ON LIDAR DATA AND DO NOT INDICATE THE PRESENCE OF A DRAIN OR WATERCOURSE CREATED BY RECHARGE TO GROUND.
 - UPSTREAM INTERCEPTOR DRAIN
 - SWALE/DOWNSTREAM COLLECTOR DRAIN
 - DIRECTION OF FLOW
 - SILT FENCES
 - DOUBLE/TRIPLE SILT FENCES
 - SETTLEMENT POND - LEVEL SPREADER
 - CHECK DAM 'TYPE A'
 - CHECK DAM 'TYPE B'
 - PROPOSED WC CROSSING/CULVERT
 - EXISTING WC CROSSING TO BE UPGRADED
 - INTERCEPTOR DITCH CULVERT
 - COLLECTOR DITCH CULVERT
 - OVERLAND FLOW DISCHARGE
 - TREATED WATER DISCHARGE
 - SETTLEMENT POND
 - VS SEMI-NATURAL VEGETATION SWALE / FILTER BED / SECONDARY SP PUMPING SLUMP
 - APPLICATION SITE BOUNDARY
 - EXISTING GROUND SURFACE
 - MINOR CONTOUR (1M INTERVAL)
 - EXISTING GROUND SURFACE
 - MAJOR CONTOUR (10M INTERVAL)
 - TURBINE AND SWEEP AREA
 - TURBINE FOUNDATION
 - HARDSTAND
 - PROPOSED NEW ROADS
 - EXISTING ROADS PROPOSED TO BE UPGRADED
 - EXISTING ROADS TO BE MAINTAINED
 - ELECTRICITY CABLE TRENCH
 - PROPOSED SUBSTATION AND BESS AREA
 - TEMPORARY CONSTRUCTION COMPOUND
 - BORROW PIT
 - SPOIL MANAGEMENT AREAS
 - MET MAST
 - CUT AREA
 - FILL AREA
 - PROPOSED RIPARIAN BUFFER
 - PROPOSED WOODLAND AREA
 - PROPOSED WET GRASS AREA



- DRAWING NOTES**
- DRAWINGS ISSUED ARE FOR PLANNING APPLICATION PURPOSES ONLY.
 - COPYRIGHT, ALL RIGHTS RESERVED. NO PART HERE WITH MAY BE COPIED OR REPRODUCED PARTIALLY OR WHOLLY IN ANY FORM WHATSOEVER WITHOUT THE PRIOR NOTICE OF THE COPYRIGHT OWNER HYDRO-ENVIRONMENTAL SERVICES.
 - DO NOT SCALE OFF THIS DRAWING. FIGURED METRIC DIMENSIONS ONLY SHOULD BE TAKEN OFF THIS DRAWING.
 - ALL DIMENSIONS ARE IN METRES.

Ordnance Survey Ireland Licence No. EN 0044726
© Ordnance Survey Ireland/Government of Ireland

Date	Description	Chkd	Signed

HYDRO ENVIRONMENTAL SERVICES

22 Lower Main St
Dungarvan
Co. Waterford
Ireland

tel: +353 (0) 58-44122
tel: +353 (0) 58-44244
email: info@hydroenvironmental.ie
web: www.hydroenvironmental.ie

Client: **CARROW RENEWABLE ENERGY LTD**

Job: **CARROW WIND FARM
Co. TIPPERARY AND Co. LIMERICK**

Title: **PROPOSED DRAINAGE LAYOUT**

Figure No: **D103**

Drawing No: **P1685-0-0226-A1-D103-00C**

Sheet Size: **A1** Project No.: **P1685-0**
Scale: **1:2,000 (A1)** Drawn By: **GA**
Date: **24/03/2026** Checked By: **MG**

MITIGATION / DRAINAGE CONTROLS AVAILABLE FOR USE ACROSS THE SITE

MANAGEMENT TYPE	DESCRIPTION OF SUDS DRAINAGE CONTROL METHODS
AVOIDANCE CONTROLS	<ol style="list-style-type: none"> APPLICATION OF 50M BUFFER ZONES TO NATURAL WATERCOURSES (EXCEPT AT CROSSINGS WHERE ADDITIONAL MITIGATION WILL BE ADDED) USING SMALL WORKING AREAS WORKING IN APPROPRIATE WEATHER, AND SUSPENDING CERTAIN WORK ACTIVITIES IN ADVANCE OF FORECASTED WET WEATHER
SOURCE CONTROLS	<ol style="list-style-type: none"> USE OF UPSTREAM INTERCEPTOR DRAINS AND DOWNSTREAM COLLECTOR DRAINS / OVERSIZED SWALES, VEE-DRAINS, DIVERSION DRAINS, FLUMES AND CULVERT PIPES EROSION AND VELOCITY CONTROL MEASURES SUCH AS: <ol style="list-style-type: none"> SAND BAGS OYSTER BAGS FILLED WITH GRAVEL FILTER FABRICS AND OTHER SIMILAR/EQUIVALENT OR APPROPRIATE SYSTEMS USING SMALL WORKING AREAS SURROUNDING STOCKPILES WITH SILT FENCING WEATHERING OFF / SEALING SPOIL STOCKPILES
IN-LINE CONTROLS	<ol style="list-style-type: none"> INTERCEPTOR DRAINS, OVERSIZED SWALES/COLLECTOR DRAINS EROSION AND VELOCITY CONTROL MEASURES SUCH AS: <ol style="list-style-type: none"> SAND BAGS OYSTER BAGS FILLED WITH GRAVEL FILTER FABRICS STRAW BALES FLOW LIMITERS WEIRS OR BAFFLES AND/OR OTHER SIMILAR/EQUIVALENT OR APPROPRIATE SYSTEMS. SILT FENCES, FILTER FABRICS IN STREAM SEDIMENTS COLLECTION SLUMPS, TEMPORARY SLUMPS, PUMPING SYSTEMS ATTENUATION PONDS SEDIMENT TRAPS, STILLING / SETTLEMENT PONDS
WATER TREATMENT CONTROLS	<ol style="list-style-type: none"> TEMPORARY SLUMPS ATTENUATION PONDS TEMPORARY STORAGE PONDS SEDIMENT TRAPS, STILLING / SETTLEMENT PONDS PROPRIETARY SETTLEMENT SYSTEMS SUCH AS SILTBUSTER, AND/OR OTHER SIMILAR/EQUIVALENT OR APPROPRIATE SYSTEMS. SILT DEWATERING BAGS
OUTFALL CONTROLS	<ol style="list-style-type: none"> LEVELSPREADERS BUFFERED OUTFALLS VEGETATION FILTERS SILT DEWATERING BAGS FLOW LIMITERS AND WEIRS HYDROCARBON INTERCEPTORS

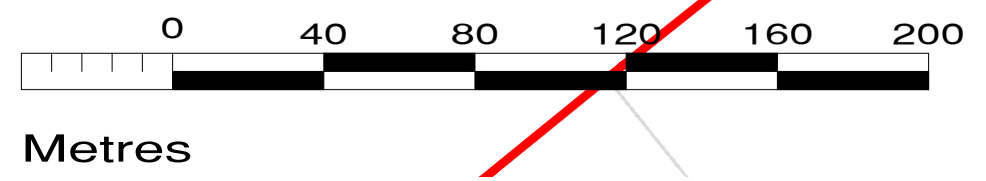

POLLUTION PREVENTION NOTES:

- SITE MANAGEMENT PROPOSALS ARE INTENDED TO ENSURE PROTECTION AGAINST SURFACE WATER AND GROUNDWATER POLLUTION, SILTATION AND EROSION.
 - SUITABLE DRAINAGE CONTROL MEASURES WILL BE IN PLACE AT ALL TIMES TO PREVENT CONVEYANCE OF SIGNIFICANT VOLUMES OF SILT TO OFF SITE RECEIVING WATERCOURSES.
 - SILTY WATER CAN ARISE FROM DEWATERING EXCAVATIONS, EROSION OF EXPOSED/DISTURBED GROUND, TEMPORARY STOCKPILES, PLANT AND WHEEL WASH, SITE ROADS/TRACKS, AND DISTURBANCE OF EXISTING FIELD DRAINS AND DITCHES.
- DISCHARGES**
- WATER CONTAINING SILT WILL NOT BE DISCHARGED OR PUMPED DIRECTLY TO ANY NATURAL WATERCOURSE. ALL DISCHARGES WILL BE MADE OVER OPEN GROUND OR INTO EXISTING FIELD DRAIN WITH SILT TRAP AT A MINIMUM OF 20M FROM NEAREST WATERCOURSE UNLESS OTHERWISE STATED.
 - NO EXCAVATED MATERIAL WILL BE STORED WITHIN ANY SURFACE WATER BUFFER ZONE.
 - PUMPED WATER WILL BE DIRECTED INTO TRACK SIDE DITCHES AND TREATED IN SETTLEMENT PONDS AND VEGETATION SWALES PRIOR TO OVERLAND DISCHARGE.
 - PUMPING OF CLEAN WATER FROM EXCAVATIONS / OR OVER-PUMPING IN DRAINS/DITCHES/STREAMS WILL BE COMPLETED IN A MANNER THAT WILL NOT CAUSE SCOUR OR EROSION AT THE POINT OF RELEASE/DISCHARGE. THIS WILL BE DONE BY REDUCING THE FLOW VELOCITIES OR BY USE OF SUITABLE SPLASH PLATES, AND/OR OTHER SIMILAR DISCHARGE CONTROLS.
 - VEGETATION WILL NOT BE STRIPPED FROM EXISTING DRAINS/DITCHES UNLESS ABSOLUTELY NECESSARY.
- EXCAVATIONS**
- WHERE (TEMPORARY) DEEP EXCAVATIONS ARE PROPOSED, CUT-OFF DRAINS WILL BE USED TO REDUCE THE AMOUNT OF SURFACE WATER ENTERING THE EXCAVATION. THIS WILL BE THE CASE AROUND TURBINE BASE EXCAVATIONS.
- EXPOSED GROUND & STOCKPILES**
- THE AMOUNT OF TEMPORARY EXPOSED GROUND AND TEMPORARY STOCKPILES OPEN/EXPOSED AT ANY TIME WILL BE MINIMISED.
- SITE TRACKS**
- USE OF TRACK SIDE SWALES WITH CHECK DAMS, AND/OR FILTRATION CHECK DAMS WILL REDUCE SILT IN RUNOFF WATER AS REQUIRED.
 - CHECK DAMS TO BE INSPECTED AND CLEANED REGULARLY.
- REFUELLING**
- REFUELLING OF MOBILE PLANT WILL BE COMPLETED IN DESIGNATED REFUELLING AREAS ONLY, ON AN IMPERMEABLE SURFACE AND AWAY FROM FIELD DRAINS / DITCHES AND WATERCOURSES/WATERBODIES.
 - SPILL KITS AND DRIP TRAYS WILL BE AVAILABLE ON SITE FOR USE AS REQUIRED.
- CONCRETE**
- CONCRETE POURS WILL BE MANAGED AND SUPERVISED TO ENSURE THERE WILL BE NO LEAKAGE/SEEPAGE/DISCHARGE OF CONCRETE OR CONCRETE WATER DURING THE CONSTRUCTION PHASE.
 - CONCRETE WASH WATER, AND WASTE CONCRETE WILL BE MANAGED APPROPRIATELY ON SITE AT A LINED CONCRETE WASH OUT PIT.
- IF WATER POLLUTION IS IDENTIFIED THE FOLLOWING STEPS WOULD BE ADHERED TO:**
- STOP** - WORK IN THE IMMEDIATE AREA SHOULD BE STOPPED AND THE SOURCE OF THE POLLUTION IDENTIFIED.
- CONTAIN** - THE SOURCE OF THE POLLUTION SHOULD BE BUNDED USING A SUITABLE METHOD. NATURAL WATERCOURSES SHOULD BE TEMPORARILY DIVERTED AROUND ANY SOURCE OF POLLUTION.
- NOTIFY** - THE RELEVANT AUTHORITIES (SITE MANAGER / FISHERIES / NPWS / LOCAL AUTHORITY ETC.) SHOULD BE NOTIFIED IMMEDIATELY TO ENSURE THAT MEASURES CAN BE IMPLEMENTED DOWNSTREAM TO PROTECT FISHERIES AND OTHER SENSITIVE RECEPTORS.
- DRAINAGE NOTES:**
- SITE TRACKS AND ROADWAY SURFACING DESIGN AND CONSTRUCTION TO ENGINEER'S SPECIFICATION (I.E. BY OTHERS).
 - SPARE STRAW BALES/SILT FENCINGS/ OR SIMILAR, WILL BE STORED ON SITE. THE LEVEL OF SILT IN RUNOFF DURING CONSTRUCTION IS TO BE MONITORED VISUALLY AND EXCESSIVE SILT LEVELS IN ANY AREA TO BE TEMPORARILY MANAGED BY PLACING SILT FENCES, STRAW BALES / OR SIMILAR OR ADDITIONAL CHECK DAMS AT THE PROBLEM AREAS. MOBILE SILTBUSTER SYSTEM TO BE AVAILABLE ON-SITE FOR USE AS REQUIRED ALSO.
 - SUDS DRAINAGE SYSTEM TO BE CONSTRUCTED PRIOR TO, OR AT THE SAME TIME AS THE ACCESS TRACKS. INTERIM MEASURES SUCH AS THE PLACEMENT OF STRAW BALES/SILT FENCINGS/ OR SIMILAR APPROVED METHOD OR ADDITIONAL CHECK DAMS AND SILT FENCES TO BE EMPLOYED IN ALL INSTANCES WHERE WORK CARRIED OUT TO CONSTRUCT THE ACCESS TRACKS IS LIKELY TO CAUSE ADVERSE ENVIRONMENTAL EFFECTS THROUGH INCREASED SILT LOADINGS BEING GENERATED DURING THE CONSTRUCTION PHASE.
 - SUITABLE PREVENTION MEASURES WILL BE IN PLACE AT ALL TIMES TO PREVENT THE CONVEYANCE OF SIGNIFICANT VOLUMES OF SILT TO RECEIVING WATERCOURSES. SEE NOTES ON POLLUTION PREVENTION.
 - INTERCEPTOR SWALES / DITCHES WILL BE USED TO COLLECT UPSTREAM SURFACE WATER FLOWS. REGULAR CROSS DRAINS / DISCHARGE TO FIELD DITCHES/DRAINS WILL BE INSTALLED TO TRANSFER / DISCHARGE SURFACE WATER IN INTERCEPTOR DRAINS TO SUITABLE FIELD DRAIN OUTFALL POINTS.
 - DRAINAGE SWALES / DITCHES TO BE EXCAVATED ADJACENT TO THE ACCESS TRACKS. REGULAR CROSS DRAINS TO BE LOCATED ALONG ACCESS TRACKS TO PREVENT EXCESSIVE VOLUMES OF WATER COLLECTING IN THE SWALES / DITCHES. OPTIMUM LOCATIONS OF CROSS DRAINS TO BE AGREED WITH THE ENGINEER ON SITE. SURFACE WATER WILL NOT BE ALLOWED TO DISCHARGE DIRECTLY INTO ANY EXISTING WATERCOURSES.
 - A BUFFER ZONE OF >20M TO ANY EXISTING WATERCOURSE WILL BE REQUIRED WHERE OVER LAND DISCHARGES ARE PROPOSED FROM ACCESS TRACK SWALES / DITCHES. THIS BUFFER WILL NOT BE POSSIBLE AT RIVER/STREAM CROSSINGS, BUT OTHER SUITABLE CONTROLS ARE PROPOSED IN THOSE AREAS (I.E. ADDITIONAL SILT FENCING).
 - BATTERS OF ALL PROPOSED SWALES / DITCHES TO HAVE A SLOPE OF BETWEEN 1 : 1.5 TO 1 : 2 DEPENDING UPON DEPTH OF SWALE/DITCH AND WILL BE LEFT AS CUT TO RE-VEGETATE WITH LOCAL SPECIES.
 - TRACK SIDE SWALES / DITCHES TO BE SHALLOW WITH MODERATE GRADIENTS TO PREVENT SCOURING. IN STEEP AREAS CHECK DAMS WILL BE INSTALLED TO REDUCE FLOW VELOCITIES AND PROVIDE SOURCE CONTROL OF SILT CONTAINMENT. THESE HAVE BEEN DESIGNATED IN CONJUNCTION WITH SETTLEMENT PONDS AND SILT TRAPS, PRIOR TO DISCHARGE.
 - SETTLEMENT PONDS TO BE CONSTRUCTED FOR SILT REMOVAL AT TURBINE BASES AND HARD STAND AREAS. POND SIZES DEPEND ON THE CATCHMENT AREA BEING SERVED. SAMPLE POND SIZES FOR VARIOUS CATCHMENT AREAS SHOWN ON DRAWING D501.
 - STRAW BALES / OR SIMILAR AND SILT FENCES TO BE USED ALSO AROUND SPOIL HEAPS TO MITIGATE SILT RUNOFF. SILT FENCES MAY BE REMOVED WHEN SUITABLE VEGETATION COVER IS ESTABLISHED.
 - SILT FENCES TO BE PROVIDED ALONG THE EDGE OF EXISTING WATERCOURSES WHERE WORKS COMES WITHIN 15M OF EDGE OF ANY DITCH / DRAIN / EPHEMERAL CHANNEL.
 - SLOPES OF THE SWALES / DITCHES TO BE VEGETATED OR PROTECTED FROM EROSION UNTIL VEGETATION HAS BEEN ESTABLISHED. STRIPPED VEGETATIVE LAYER (PEAT 'SOD' OR 'SCRAW') FROM EXCAVATIONS TO BE STORED LOCALLY AND USED TO LINE SLOPES AND BASE OF SWALES / DITCHES OR LONGITUDINAL MOUNDS OF VEGETATION SWALES AT FIELD DRAIN DISCHARGE POINTS.
 - AREAS STRIPPED OF VEGETATION WILL BE KEPT TO A MINIMUM.
 - CLEAN STONE FLOW CONTROL CHECK DAMS TO BE MADE OF LOCALLY WON / GEOLOGICALLY SIMILAR WELL GRADED STONE. AGGREGATE SIZE FOR STONE CHECK DAMS TO BE TYPICALLY 20-40MM CLEAN STONE. ON SLOPING SECTIONS OF THE ACCESS TRACKS, 100M CHECK DAMS TO BE PROTECTED FROM WASHING AWAY THROUGH THE PLACEMENT OF 100M STONE ON THE DOWNHILL FACE OF THE CHECK DAM AND BY WRAPPING IN GEOTEXTILE.
 - BUILD UP OF SILT LEVELS AT CHECK DAMS TO BE REMOVED AND DISPOSED OF APPROPRIATELY. SILT LEVELS AT CHECK DAMS TO BE VISUALLY INSPECTED AS PART OF AN ONGOING DRAINAGE MAINTENANCE PROGRAMME DURING THE CONSTRUCTION PHASE. WHERE CHECK DAMS BECOME CLOGGED WITH SILT OR VEGETATION, STONE CHECK DAM TO BE REMOVED AND REPLACED SUBSEQUENT TO THE REMOVAL OF SILT.
 - SPACING AND FREQUENCY OF CHECK DAMS WILL BE DEPENDENT UPON LONGITUDINAL GRADIENT OF SWALE.
 - LOCATION OF FILTRATION CHECK DAMS (IF REQUIRED) TO BE AGREED ON SITE WITH ENGINEER. SETTLEMENT PONDS TO BE CONSTRUCTED IN A MANNER WHERE THEY MAY BE EASILY INFILLED AT A LATER DATE (POST COMPLETION OF THE TURBINE BASE AND HARDSTAND CONSTRUCTION). ONLY SUITABLE MATERIALS EXCAVATED FROM THE POND TO BE USED TO FORM PART OF THE EMBANKMENT AROUND THE POND.
 - OIL FUEL WILL ONLY BE STORED WITHIN BUNDED CONTAINMENT STRUCTURES.
 - TEMPORARY USE OF SILT BAGS WILL BE USED ON SITE WHERE PUMPING FROM EXCAVATIONS IS REQUIRED.

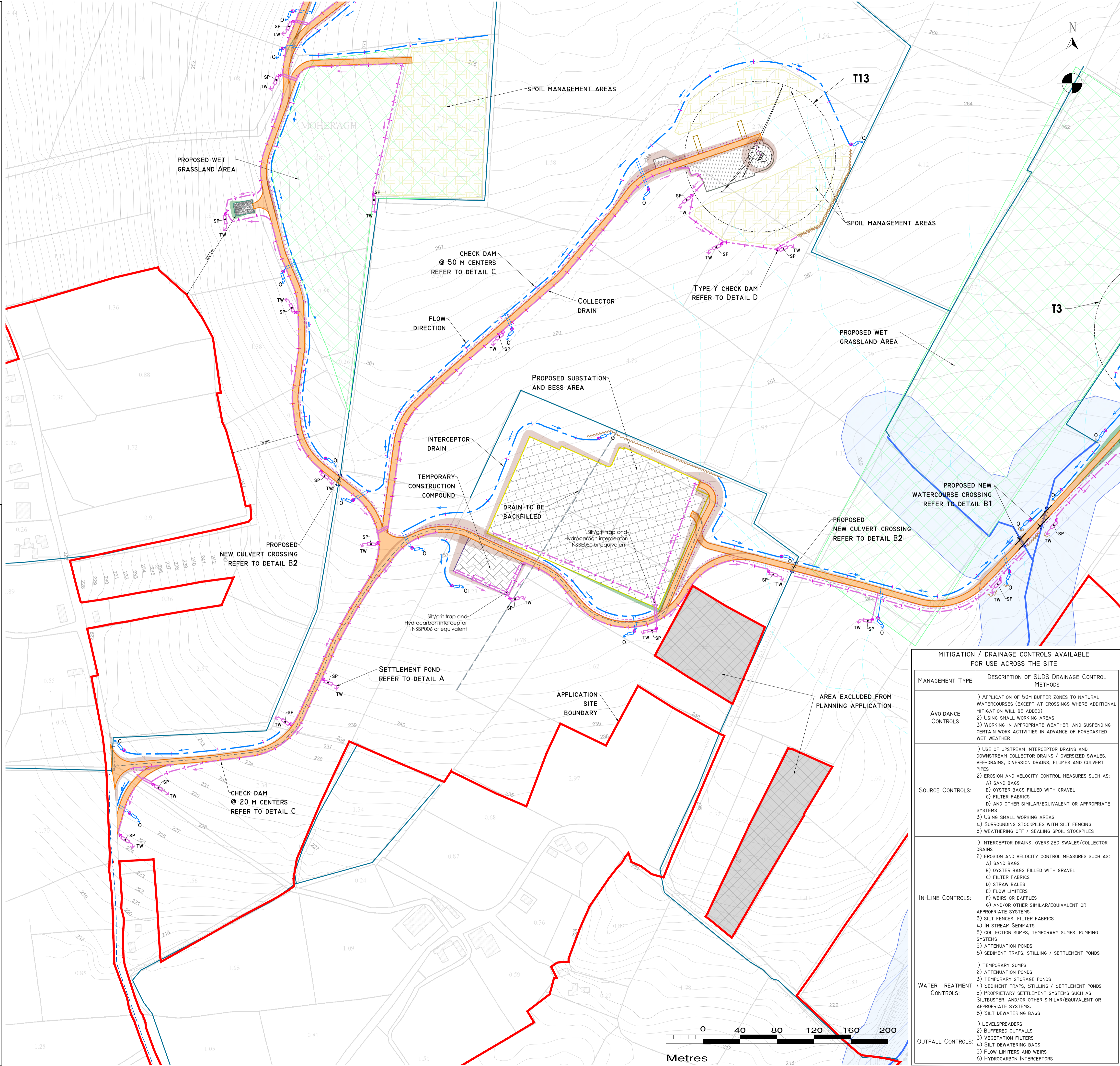

DRAWING LEGEND:

- WATERCOURSES
- WATERCOURSES 50M BUFFER
- REDIRECTED WATERCOURSE
- STREAM FLOW DIRECTION
- MAPPED DRAINS
- MAPPED DRAINAGE PATHWAYS >150M LENGTH*
- POTENTIAL DRAINAGE FLOWPATHS ARE MODELLED BASED ON LIDAR DATA AND DO NOT INDICATE THE PRESENCE OF A DRAIN OR WATERCOURSE ORIGINATED BY RECHARGE TO GROUND.
- UPSTREAM INTERCEPTOR DRAIN
- SWALES/DOWNSTREAM COLLECTOR DRAIN
- DIRECTION OF FLOW
- SILT FENCES
- DOUBLE/TRIPLE SILT FENCES
- SETTLEMENT POND - LEVEL SPREADER
- CHECK DAM 'TYPE A'
- CHECK DAM 'TYPE B'
- EXISTING WC CROSSING/CULVERT
- PROPOSED WC CROSSING TO BE UPGRADED
- INTERCEPTOR DITCH CULVERT
- COLLECTOR DITCH CULVERT
- OVERLAND FLOW DISCHARGE
- TW TREATED WATER DISCHARGE
- SP SETTLEMENT POND
- VS SEMI-NATURAL VEGETATION SWALE / FILTER BED / SECONDARY SP
- PUMPING SUMP
- APPLICATION SITE BOUNDARY
- EXISTING GROUND SURFACE MINOR CONTOUR (1M INTERVAL)
- EXISTING GROUND SURFACE MAJOR CONTOUR (10M INTERVAL)
- TURBINE AND SWEEP AREA
- TURBINE FOUNDATION
- HARDSTAND
- PROPOSED NEW ROADS
- EXISTING ROADS PROPOSED TO BE UPGRADED
- EXISTING ROADS TO BE MAINTAINED
- ELECTRICITY CABLE TRENCH
- PROPOSED SUBSTATION AND BESS AREA
- TEMPORARY CONSTRUCTION COMPOUND
- BORROW PIT
- SPOIL MANAGEMENT AREAS
- MET MAST
- CUT AREA
- FILL AREA
- PROPOSED RIPARIAN BUFFER
- PROPOSED WOODLAND AREA
- PROPOSED WET GRASS AREA

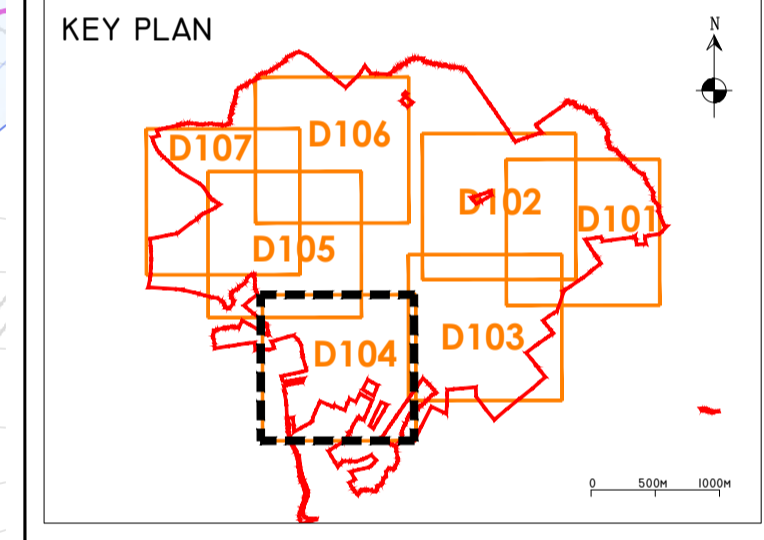

- DRAWING NOTES**
- DRAWINGS ISSUED ARE FOR PLANNING APPLICATION PURPOSES ONLY.
 - COPYRIGHT. ALL RIGHTS RESERVED. NO PART HERE WITH MAY BE COPIED OR REPRODUCED PARTIALLY OR WHOLLY IN ANY FORM WHATSOEVER WITHOUT THE PRIOR NOTICE OF THE COPYRIGHT OWNER HYDRO-ENVIRONMENTAL SERVICES.
 - DO NOT SCALE OFF THIS DRAWING. FIGURED METRIC DIMENSIONS ONLY SHOULD BE TAKEN OFF THIS DRAWING.
 - ALL DIMENSIONS ARE IN METRES.

MITIGATION / DRAINAGE CONTROLS AVAILABLE FOR USE ACROSS THE SITE	
MANAGEMENT TYPE	DESCRIPTION OF SUDS DRAINAGE CONTROL METHODS
AVOIDANCE CONTROLS	1) APPLICATION OF 50M BUFFER ZONES TO NATURAL WATERCOURSES (EXCEPT AT CROSSINGS WHERE ADDITIONAL MITIGATION WILL BE ADDED) 2) USING SMALL WORKING AREAS 3) WORKING IN APPROPRIATE WEATHER, AND SUSPENDING CERTAIN WORK ACTIVITIES IN ADVANCE OF FORECASTED WET WEATHER
SOURCE CONTROLS	1) USE OF UPSTREAM INTERCEPTOR DRAINS AND DOWNSTREAM COLLECTOR DRAINS / OVERSIZED SWALES, VEE-DRAINS, DIVERSION DRAINS, FLUMES AND CULVERT PIPES 2) EROSION AND VELOCITY CONTROL MEASURES SUCH AS: A) SAND BAGS B) OYSTER BAGS FILLED WITH GRAVEL C) FILTER FABRICS D) AND OTHER SIMILAR/EQUIVALENT OR APPROPRIATE SYSTEMS 3) USING SMALL WORKING AREAS 4) SURROUNDING STOCKPILES WITH SILT FENCING 5) WEATHERING OFF / SEALING SPOIL STOCKPILES
IN-LINE CONTROLS	1) INTERCEPTOR DRAINS, OVERSIZED SWALES/COLLECTOR DRAINS 2) EROSION AND VELOCITY CONTROL MEASURES SUCH AS: A) SAND BAGS B) OYSTER BAGS FILLED WITH GRAVEL C) FILTER FABRICS D) STRAW BALES E) FLOW LIMITERS F) WEIRS OR BAFFLES G) AND/OR OTHER SIMILAR/EQUIVALENT OR APPROPRIATE SYSTEMS. 3) SILT FENCES, FILTER FABRICS 4) IN STREAM SEDIMENTS 5) COLLECTION SUMPS, TEMPORARY SLUMPS, PUMPING SYSTEMS 6) ATTENUATION PONDS 7) SEDIMENT TRAPS, STILLING / SETTLEMENT PONDS
WATER TREATMENT CONTROLS	1) TEMPORARY SLUMPS 2) ATTENUATION PONDS 3) TEMPORARY STORAGE PONDS 4) SEDIMENT TRAPS, STILLING / SETTLEMENT PONDS 5) PROPRIETARY SETTLEMENT SYSTEMS SUCH AS SILTBUSTER, AND/OR OTHER SIMILAR/EQUIVALENT OR APPROPRIATE SYSTEMS. 6) SILT DEWATERING BAGS
OUTFALL CONTROLS	1) LEVELSPREADERS 2) BUFFERED OUTFALLS 3) VEGETATION FILTERS 4) SILT DEWATERING BAGS 5) FLOW LIMITERS AND WEIRS 6) HYDROCARBON INTERCEPTORS

Ordnance Survey Ireland Licence No. EN 0044726
© Ordnance Survey Ireland/Government of Ireland

Date	Description	Chkd	Signed

Revisions

HYDRO ENVIRONMENTAL SERVICES

22 Lower Main St
Dunganan
Co. Waterford
Ireland

tel: +353 (0) 58-44122
tel: +353 (0) 58-44244
email: info@hydroenvironmental.ie
web: www.hydroenvironmental.ie

Client: **CARROW RENEWABLE ENERGY LTD**

Job: **CARROW WIND FARM
CO. TIPPERARY AND CO. LIMERICK**

Title: **PROPOSED DRAINAGE LAYOUT**

Figure No: **D104**

Drawing No: **P1685-0-0226-A1-D104-00C**

Sheet Size: **A1** Project No.: **P1685-0**

Scale: **1:2,000 (A1)** Drawn By: **GA**

Date: **24/03/2026** Checked By: **MG**

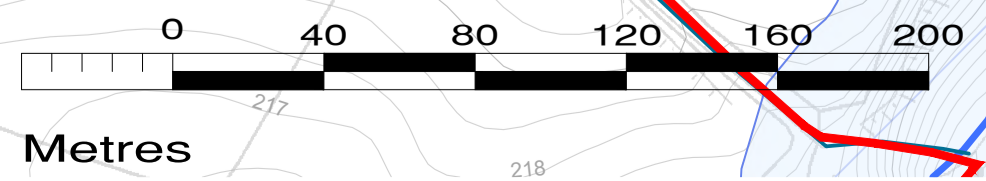

POLLUTION PREVENTION NOTES:

- SITE MANAGEMENT PROPOSALS ARE INTENDED TO ENSURE PROTECTION AGAINST SURFACE WATER AND GROUNDWATER POLLUTION, SILTATION AND EROSION.
 - SUITABLE DRAINAGE CONTROL MEASURES WILL BE IN PLACE AT ALL TIMES TO PREVENT CONVEYANCE OF SIGNIFICANT VOLUMES OF SILT TO OFF SITE RECEIVING WATERCOURSES.
 - SILTY WATER CAN ARISE FROM DEWATERING EXCAVATIONS, EROSION OF EXPOSED/DISTURBED GROUND, TEMPORARY STOCKPILES, PLANT AND WHEEL WASH, SITE ROADS/TRACKS, AND DISTURBANCE OF EXISTING FIELD DRAINS AND DITCHES.
- DISCHARGES**
- WATER CONTAINING SILT WILL NOT BE DISCHARGED OR PUMPED DIRECTLY TO ANY NATURAL WATERCOURSE. ALL DISCHARGES WILL BE MADE OVER OPEN GROUND OR INTO EXISTING FIELD DRAIN WITH SILT TRAP AT A MINIMUM OF 20M FROM NEAREST WATERCOURSE UNLESS OTHERWISE STATED.
 - NO EXCAVATED MATERIAL WILL BE STORED WITHIN ANY SURFACE WATER BUFFER ZONE.
 - PUMPED WATER WILL BE DIRECTED INTO TRACK SIDE DITCHES AND TREATED IN SETTLEMENT PONDS AND VEGETATION SWALES PRIOR TO OVERLAND DISCHARGE.
 - PUMPING OF CLEAN WATER FROM EXCAVATIONS / OR OVER-PUMPING IN DRAINS/DITCHES/STREAMS WILL BE COMPLETED IN A MANNER THAT WILL NOT CAUSE SCOUR OR EROSION AT THE POINT OF RELEASE/DISCHARGE. THIS WILL BE DONE BY REDUCING THE FLOW VELOCITIES OR BY USE OF SUITABLE SPLASH PLATES, AND/OR OTHER SIMILAR DISCHARGE CONTROLS.
 - VEGETATION WILL NOT BE STRIPPED FROM EXISTING DRAINS/DITCHES UNLESS ABSOLUTELY NECESSARY.
- EXCAVATIONS**
- WHERE (TEMPORARY) DEEP EXCAVATIONS ARE PROPOSED, CUT-OFF DRAINS WILL BE USED TO REDUCE THE AMOUNT OF SURFACE WATER ENTERING THE EXCAVATION. THIS WILL BE THE CASE AROUND TURBINE BASE EXCAVATIONS.
- EXPOSED GROUND & STOCKPILES**
- THE AMOUNT OF TEMPORARY EXPOSED GROUND AND TEMPORARY STOCKPILES OPEN/EXPOSED AT ANY TIME WILL BE MINIMISED.
- SITE TRACKS**
- USE OF TRACK SIDE SWALES WITH CHECK DAMS, AND/OR FILTRATION CHECK DAMS WILL REDUCE SILT IN RUNOFF WATER AS REQUIRED.
 - CHECK DAMS TO BE INSPECTED AND CLEANED REGULARLY.
- REFUELLING**
- REFUELLING OF MOBILE PLANT WILL BE COMPLETED IN DESIGNATED REFUELLING AREAS ONLY, ON AN IMPERMEABLE SURFACE AND AWAY FROM FIELD DRAINS / DITCHES AND WATERCOURSES/WATERBODIES.
 - SPILL KITS AND DRIP TRAYS WILL BE AVAILABLE ON SITE FOR USE AS REQUIRED.
- CONCRETE**
- CONCRETE POURS WILL BE MANAGED AND SUPERVISED TO ENSURE THERE WILL BE NO LEAKAGE/SEEPAGE/DISCHARGE OF CONCRETE OR CONCRETE WATER DURING THE CONSTRUCTION PHASE.
 - CONCRETE WASH WATER, AND WASTE CONCRETE WILL BE MANAGED APPROPRIATELY ON SITE AT A LINED CONCRETE WASH OUT PIT.
- IF WATER POLLUTION IS IDENTIFIED THE FOLLOWING STEPS WOULD BE ADHERED TO:**
- STOP** - WORK IN THE IMMEDIATE AREA SHOULD BE STOPPED AND THE SOURCE OF THE POLLUTION IDENTIFIED.
- CONTAIN** - THE SOURCE OF THE POLLUTION SHOULD BE BUNDED USING A SUITABLE METHOD. NATURAL WATERCOURSES SHOULD BE TEMPORARILY DIVERTED AROUND ANY SOURCE OF POLLUTION.
- NOTIFY** - THE RELEVANT AUTHORITIES (SITE MANAGER / FISHERIES / NPWS / LOCAL AUTHORITY ETC.) SHOULD BE NOTIFIED IMMEDIATELY TO ENSURE THAT MEASURES CAN BE IMPLEMENTED DOWNSTREAM TO PROTECT FISHERIES AND OTHER SENSITIVE RECEPTORS.
- DRAINAGE NOTES:**
- SITE TRACKS AND ROADWAY SURFACING DESIGN AND CONSTRUCTION TO ENGINEER'S SPECIFICATION (I.E. BY OTHERS).
 - SPARE STRAW BALES/SILT FENCINGS/ OR SIMILAR, WILL BE STORED ON SITE. THE LEVEL OF SILT IN RUNOFF DURING CONSTRUCTION IS TO BE MONITORED VISUALLY AND EXCESSIVE SILT LEVELS IN ANY AREA TO BE TEMPORARILY MANAGED BY PLACING SILT FENCES, STRAW BALES / OR SIMILAR OR ADDITIONAL CHECK DAMS AT THE PROBLEM AREAS. MOBILE SILTBUSTER SYSTEM TO BE AVAILABLE ON-SITE FOR USE AS REQUIRED ALSO.
 - SUDS DRAINAGE SYSTEM TO BE CONSTRUCTED PRIOR TO, OR AT THE SAME TIME AS THE ACCESS TRACKS. INTERIM MEASURES SUCH AS THE PLACEMENT OF STRAW BALES/SILT FENCINGS/ OR SIMILAR APPROVED METHOD OR ADDITIONAL CHECK DAMS AND SILT FENCES TO BE EMPLOYED IN ALL INSTANCES WHERE WORK CARRIED OUT TO CONSTRUCT THE ACCESS TRACKS IS LIKELY TO CAUSE ADVERSE ENVIRONMENTAL EFFECTS THROUGH INCREASED SILT LOADINGS BEING GENERATED DURING THE CONSTRUCTION PHASE.
 - SUITABLE PREVENTION MEASURES WILL BE IN PLACE AT ALL TIMES TO PREVENT THE CONVEYANCE OF SIGNIFICANT VOLUMES OF SILT TO RECEIVING WATERCOURSES. SEE NOTES ON POLLUTION PREVENTION.
 - INTERCEPTOR SWALES / DITCHES WILL BE USED TO COLLECT UPSTREAM SURFACE WATER FLOWS. REGULAR CROSS DRAINS / DISCHARGE TO FIELD DITCHES/DRAINS WILL BE INSTALLED TO TRANSFER / DISCHARGE SURFACE WATER IN INTERCEPTOR DRAINS TO SUITABLE FIELD DRAIN OUTFALL POINTS.
 - DRAINAGE SWALES / DITCHES TO BE EXCAVATED ADJACENT TO THE ACCESS TRACKS. REGULAR CROSS DRAINS TO BE LOCATED ALONG ACCESS TRACKS TO PREVENT EXCESSIVE VOLUMES OF WATER COLLECTING IN THE SWALES / DITCHES. OPTIMUM LOCATIONS OF CROSS DRAINS TO BE AGREED WITH THE ENGINEER ON SITE. SURFACE WATER WILL NOT BE ALLOWED TO DISCHARGE DIRECTLY INTO ANY EXISTING WATERCOURSES.
 - A BUFFER ZONE OF >20M TO ANY EXISTING WATERCOURSE WILL BE REQUIRED WHERE OVER LAND DISCHARGES ARE PROPOSED FROM ACCESS TRACK SWALES / DITCHES. THIS BUFFER WILL NOT BE POSSIBLE AT RIVER/STREAM CROSSINGS, BUT OTHER SUITABLE CONTROLS ARE PROPOSED IN THOSE AREAS (I.E. ADDITIONAL SILT FENCING).
 - BATTERS OF ALL PROPOSED SWALES / DITCHES TO HAVE A SLOPE OF BETWEEN 1 : 1.5 TO 1 : 2 DEPENDING UPON DEPTH OF SWALE/DITCH AND WILL BE LEFT AS CUT TO RE-VEGETATE WITH LOCAL SPECIES.
 - TRACK SIDE SWALES / DITCHES TO BE SHALLOW WITH MODERATE GRADIENTS TO PREVENT SCOURING. IN STEEP AREAS CHECK DAMS WILL BE INSTALLED TO REDUCE FLOW VELOCITIES AND PROVIDE SOURCE CONTROL OF SILT CONTAINMENT. THESE HAVE BEEN DESIGNATED IN CONJUNCTION WITH SETTLEMENT PONDS AND SILT TRAPS, PRIOR TO DISCHARGE.
 - SETTLEMENT PONDS TO BE CONSTRUCTED FOR SILT REMOVAL AT TURBINE BASES AND HARD STAND AREAS. POND SIZES DEPEND ON THE CATCHMENT AREA BEING SERVED. SAMPLE POND SIZES FOR VARIOUS CATCHMENT AREAS SHOWN ON DRAWING D501.
 - STRAW BALES / OR SIMILAR AND SILT FENCES TO BE USED ALSO AROUND SPOIL HEAPS TO MITIGATE SILT RUNOFF. SILT FENCES MAY BE REMOVED WHEN SUITABLE VEGETATION COVER IS ESTABLISHED.
 - SILT FENCES TO BE PROVIDED ALONG THE EDGE OF EXISTING WATERCOURSES WHERE WORKS COMES WITHIN 15M OF EDGE OF ANY DITCH / DRAIN / EPHEMERAL CHANNEL.
 - SLOPES OF THE SWALES / DITCHES TO BE VEGETATED OR PROTECTED FROM EROSION UNTIL VEGETATION HAS BEEN ESTABLISHED. STRIPPED VEGETATIVE LAYER (PEAT 'SOD' OR 'SCRAW') FROM EXCAVATIONS TO BE STORED LOCALLY AND USED TO LINE SLOPES AND BASE OF SWALES / DITCHES OR LONGITUDINAL MOUNDS OF VEGETATION SWALES AT FIELD DRAIN DISCHARGE POINTS.
 - AREAS STRIPPED OF VEGETATION WILL BE KEPT TO A MINIMUM.
 - CLEAN STONE FLOW CONTROL CHECK DAMS TO BE MADE OF LOCALLY WON / GEOLOGICALLY SIMILAR WELL GRADED STONE. AGGREGATE SIZE FOR STONE CHECK DAMS TO BE TYPICALLY 20-40MM CLEAN STONE. ON SLOPING SECTIONS OF THE ACCESS TRACKS, 100M CHECK DAMS TO BE PROTECTED FROM WASHING AWAY THROUGH THE PLACEMENT OF 100M STONE ON THE DOWNHILL FACE OF THE CHECK DAM AND BY WRAPPING IN GEOTEXTILE.
 - BUILD UP OF SILT LEVELS AT CHECK DAMS TO BE REMOVED AND DISPOSED OF APPROPRIATELY. SILT LEVELS AT CHECK DAMS TO BE VISUALLY INSPECTED AS PART OF AN ONGOING DRAINAGE MAINTENANCE PROGRAMME DURING THE CONSTRUCTION PHASE. WHERE CHECK DAMS BECOME CLOGGED WITH SILT OR VEGETATION, STONE CHECK DAM TO BE REMOVED AND REPLACED SUBSEQUENT TO THE REMOVAL OF SILT.
 - SPACING AND FREQUENCY OF CHECK DAMS WILL BE DEPENDENT UPON LONGITUDINAL GRADIENT OF SWALE.
 - LOCATION OF FILTRATION CHECK DAMS (IF REQUIRED) TO BE AGREED ON SITE WITH ENGINEER. SETTLEMENT PONDS TO BE CONSTRUCTED IN A MANNER WHERE THEY MAY BE EASILY INFILLED AT A LATER DATE (POST COMPLETION OF THE TURBINE BASE AND HARDSTAND CONSTRUCTION). ONLY SUITABLE MATERIALS EXCAVATED FROM THE POND TO BE USED TO FORM PART OF THE EMBANKMENT AROUND THE POND.
 - OIL FUEL WILL ONLY BE STORED WITHIN BUNDED CONTAINMENT STRUCTURES.
 - TEMPORARY USE OF SILT BAGS WILL BE USED ON SITE WHERE PUMPING FROM EXCAVATIONS IS REQUIRED.

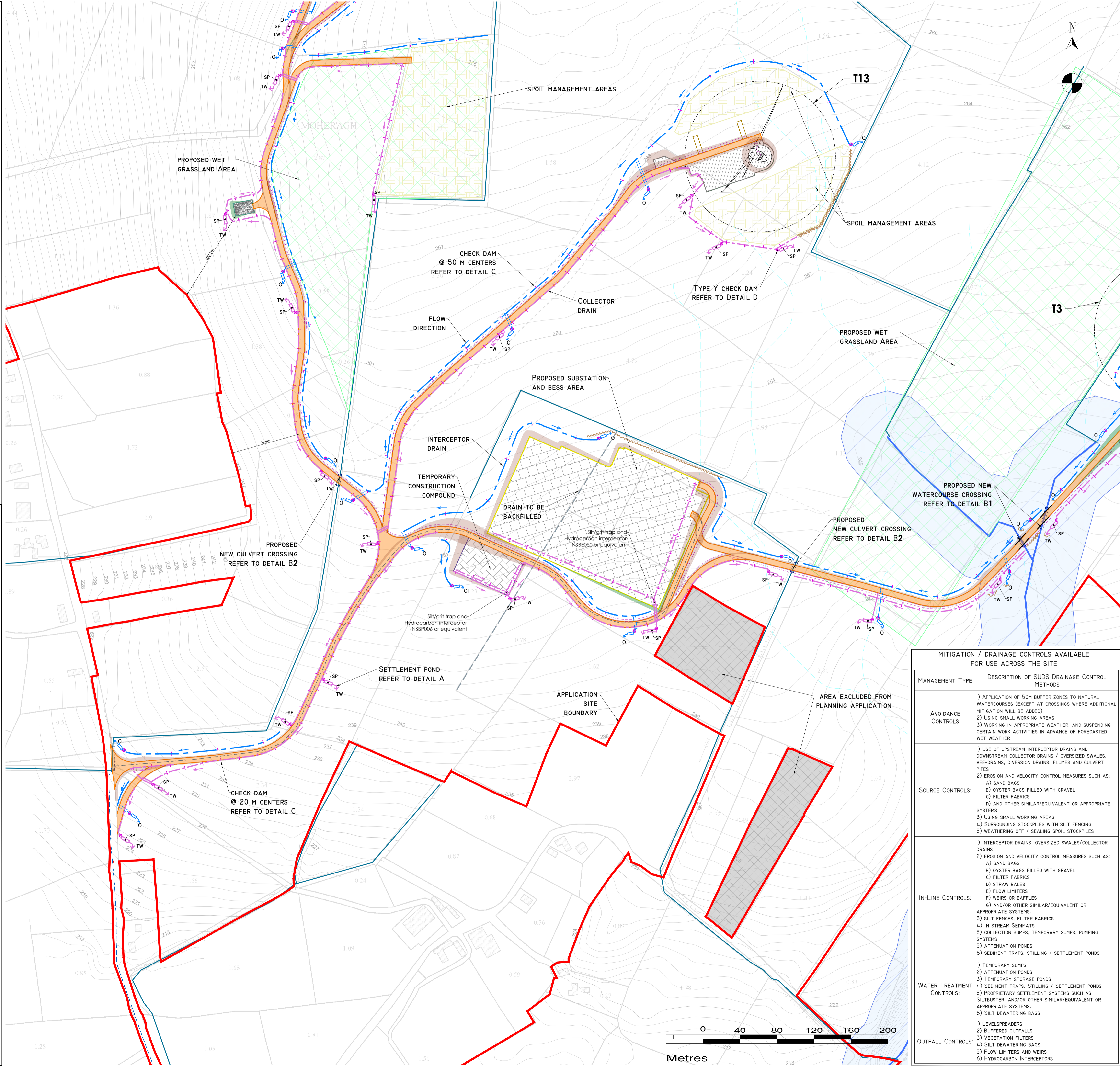

DRAWING LEGEND:

- WATERCOURSES
- WATERCOURSES 50M BUFFER
- REDIRECTED WATERCOURSE
- STREAM FLOW DIRECTION
- MAPPED DRAINS
- MAPPED DRAINAGE PATHWAYS >150M LENGTH*
- POTENTIAL DRAINAGE FLOWPATHS ARE MODELLED BASED ON LIDAR DATA AND DO NOT INDICATE THE PRESENCE OF A DRAIN OR WATERCOURSE ORIGINATED BY RECHARGE TO GROUND.
- UPSTREAM INTERCEPTOR DRAIN
- SWALES/DOWNSTREAM COLLECTOR DRAIN
- DIRECTION OF FLOW
- SILT FENCES
- DOUBLE/TRIPLE SILT FENCES
- SETTLEMENT POND - LEVEL SPREADER
- CHECK DAM 'TYPE A'
- CHECK DAM 'TYPE B'
- EXISTING WC CROSSING/CULVERT
- PROPOSED WC CROSSING TO BE UPGRADED
- INTERCEPTOR DITCH/CULVERT
- COLLECTOR DITCH/CULVERT
- OVERLAND FLOW DISCHARGE
- TW TREATED WATER DISCHARGE
- SP SETTLEMENT POND
- VS SEMI-NATURAL VEGETATION SWALE / FILTER BED / SECONDARY SP
- PUMPING SUMP
- APPLICATION SITE BOUNDARY
- EXISTING GROUND SURFACE MINOR CONTOUR (1M INTERVAL)
- EXISTING GROUND SURFACE MAJOR CONTOUR (10M INTERVAL)
- TURBINE AND SWEEP AREA
- TURBINE FOUNDATION
- HARDSTAND
- PROPOSED NEW ROADS
- EXISTING ROADS PROPOSED TO BE UPGRADED
- EXISTING ROADS TO BE MAINTAINED
- ELECTRICITY CABLE TRENCH
- PROPOSED SUBSTATION AND BESS AREA
- TEMPORARY CONSTRUCTION COMPOUND
- BORROW PIT
- SPOIL MANAGEMENT AREAS
- MET MAST
- CUT AREA
- FILL AREA
- PROPOSED RIPARIAN BUFFER
- PROPOSED WOODLAND AREA
- PROPOSED WET GRASS AREA

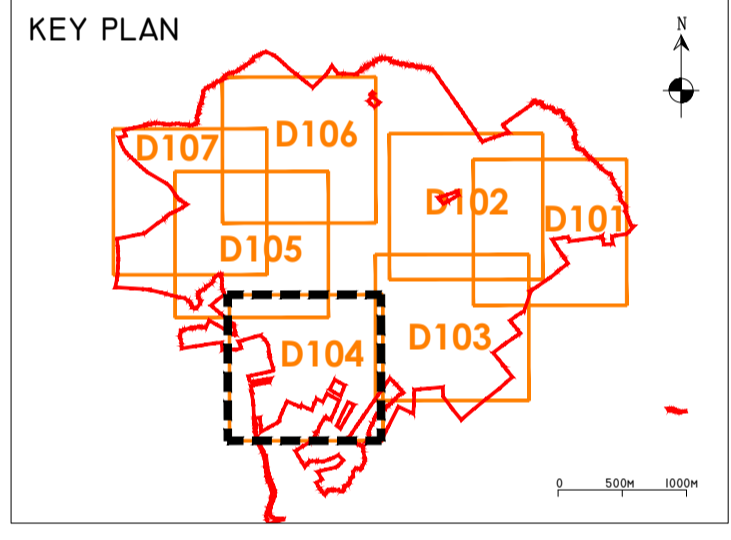

- DRAWING NOTES**
- DRAWINGS ISSUED ARE FOR PLANNING APPLICATION PURPOSES ONLY.
 - COPYRIGHT, ALL RIGHTS RESERVED. NO PART HERE WITH MAY BE COPIED OR REPRODUCED PARTIALLY OR WHOLLY IN ANY FORM WHATSOEVER WITHOUT THE PRIOR NOTICE OF THE COPYRIGHT OWNER HYDRO-ENVIRONMENTAL SERVICES.
 - DO NOT SCALE OFF THIS DRAWING. FIGURED METRIC DIMENSIONS ONLY SHOULD BE TAKEN OFF THIS DRAWING.
 - ALL DIMENSIONS ARE IN METRES.

MITIGATION / DRAINAGE CONTROLS AVAILABLE FOR USE ACROSS THE SITE	
MANAGEMENT TYPE	DESCRIPTION OF SUDS DRAINAGE CONTROL METHODS
AVOIDANCE CONTROLS	1) APPLICATION OF 50M BUFFER ZONES TO NATURAL WATERCOURSES (EXCEPT AT CROSSINGS WHERE ADDITIONAL MITIGATION WILL BE ADDED) 2) USING SMALL WORKING AREAS 3) WORKING IN APPROPRIATE WEATHER, AND SUSPENDING CERTAIN WORK ACTIVITIES IN ADVANCE OF FORECASTED WET WEATHER
SOURCE CONTROLS	1) USE OF UPSTREAM INTERCEPTOR DRAINS AND DOWNSTREAM COLLECTOR DRAINS / OVERSIZED SWALES, VEE-DRAINS, DIVERSION DRAINS, FLUMES AND CULVERT PIPES 2) EROSION AND VELOCITY CONTROL MEASURES SUCH AS: A) SAND BAGS B) OYSTER BAGS FILLED WITH GRAVEL C) FILTER FABRICS D) AND OTHER SIMILAR/EQUIVALENT OR APPROPRIATE SYSTEMS 3) USING SMALL WORKING AREAS 4) SURROUNDING STOCKPILES WITH SILT FENCING 5) WEATHERING OFF / SEALING SPOIL STOCKPILES
IN-LINE CONTROLS	1) INTERCEPTOR DRAINS, OVERSIZED SWALES/COLLECTOR DRAINS 2) EROSION AND VELOCITY CONTROL MEASURES SUCH AS: A) SAND BAGS B) OYSTER BAGS FILLED WITH GRAVEL C) FILTER FABRICS D) STRAW BALES E) FLOW LIMITERS F) WEIRS OR BAFFLES G) AND/OR OTHER SIMILAR/EQUIVALENT OR APPROPRIATE SYSTEMS. 3) SILT FENCES, FILTER FABRICS 4) IN STREAM SEDIMENTS 5) COLLECTION SUMPS, TEMPORARY SLUMPS, PUMPING SYSTEMS 6) ATTENUATION PONDS 7) SEDIMENT TRAPS, STILLING / SETTLEMENT PONDS
WATER TREATMENT CONTROLS	1) TEMPORARY SLUMPS 2) ATTENUATION PONDS 3) TEMPORARY STORAGE PONDS 4) SEDIMENT TRAPS, STILLING / SETTLEMENT PONDS 5) PROPRIETARY SETTLEMENT SYSTEMS SUCH AS SILTBUSTER, AND/OR OTHER SIMILAR/EQUIVALENT OR APPROPRIATE SYSTEMS. 6) SILT DEWATERING BAGS
OUTFALL CONTROLS	1) LEVELSPREADERS 2) BUFFERED OUTFALLS 3) VEGETATION FILTERS 4) SILT DEWATERING BAGS 5) FLOW LIMITERS AND WEIRS 6) HYDROCARBON INTERCEPTORS

Ordnance Survey Ireland Licence No. EN 0044726
© Ordnance Survey Ireland/Government of Ireland

Date	Description	Chkd	Signed

Revisions

HYDRO ENVIRONMENTAL SERVICES

22 Lower Main St
Dungannon
Co. Waterford
Ireland

tel: +353 (0) 58-44122
tel: +353 (0) 58-44244
email: info@hydroenvironmental.ie
web: www.hydroenvironmental.ie

Client: **CARROW RENEWABLE ENERGY LTD**

Job: **CARROW WIND FARM
CO. TIPPERARY AND CO. LIMERICK**

Title: **PROPOSED DRAINAGE LAYOUT**

Figure No: **D104**

Drawing No: **P1685-0-0226-A1-D104-00C**

Sheet Size: **A1** Project No.: **P1685-0**

Scale: **1:2,000 (A1)** Drawn By: **GA**

Date: **24/03/2026** Checked By: **MG**

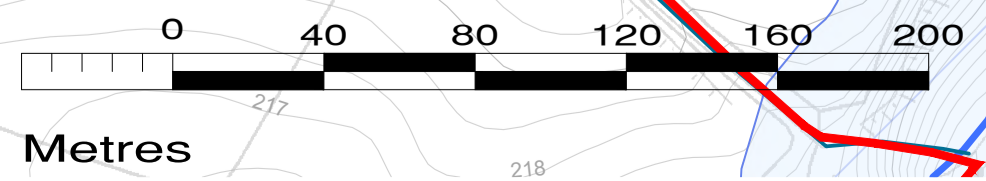

POLLUTION PREVENTION NOTES:

- SITE MANAGEMENT PROPOSALS ARE INTENDED TO ENSURE PROTECTION AGAINST SURFACE WATER AND GROUNDWATER POLLUTION, SILTATION AND EROSION.
 - SUITABLE DRAINAGE CONTROL MEASURES WILL BE IN PLACE AT ALL TIMES TO PREVENT CONVEYANCE OF SIGNIFICANT VOLUMES OF SILT TO OFF SITE RECEIVING WATERCOURSES.
 - SILTY WATER CAN ARISE FROM DEWATERING EXCAVATIONS, EROSION OF EXPOSED/DISTURBED GROUND, TEMPORARY STOCKPILES, PLANT AND WHEEL WASH, SITE ROADS/TRACKS, AND DISTURBANCE OF EXISTING FIELD DRAINS AND DITCHES.
- DISCHARGES**
- WATER CONTAINING SILT WILL NOT BE DISCHARGED OR PUMPED DIRECTLY TO ANY NATURAL WATERCOURSE. ALL DISCHARGES WILL BE MADE OVER OPEN GROUND OR INTO EXISTING FIELD DRAIN WITH SILT TRAP AT A MINIMUM OF 20M FROM NEAREST WATERCOURSE UNLESS OTHERWISE STATED.
 - NO EXCAVATED MATERIAL WILL BE STORED WITHIN ANY SURFACE WATER BUFFER ZONE.
 - PUMPED WATER WILL BE DIRECTED INTO TRACK SIDE DITCHES AND TREATED IN SETTLEMENT PONDS AND VEGETATION SWALES PRIOR TO OVERLAND DISCHARGE.
 - PUMPING OF CLEAN WATER FROM EXCAVATIONS / OR OVER-PUMPING IN DRAINS/DITCHES/STREAMS WILL BE COMPLETED IN A MANNER THAT WILL NOT CAUSE SCOUR OR EROSION AT THE POINT OF RELEASE/DISCHARGE. THIS WILL BE DONE BY REDUCING THE FLOW VELOCITIES OR BY USE OF SUITABLE SPLASH PLATES, AND/OR OTHER SIMILAR DISCHARGE CONTROLS.
 - VEGETATION WILL NOT BE STRIPPED FROM EXISTING DRAINS/DITCHES UNLESS ABSOLUTELY NECESSARY.
- EXCAVATIONS**
- WHERE (TEMPORARY) DEEP EXCAVATIONS ARE PROPOSED, CUT-OFF DRAINS WILL BE USED TO REDUCE THE AMOUNT OF SURFACE WATER ENTERING THE EXCAVATION. THIS WILL BE THE CASE AROUND TURBINE BASE EXCAVATIONS.
- EXPOSED GROUND & STOCKPILES**
- THE AMOUNT OF TEMPORARY EXPOSED GROUND AND TEMPORARY STOCKPILES OPEN/EXPOSED AT ANY TIME WILL BE MINIMISED.
- SITE TRACKS**
- USE OF TRACK SIDE SWALES WITH CHECK DAMS, AND/OR FILTRATION CHECK DAMS WILL REDUCE SILT IN RUNOFF WATER AS REQUIRED.
 - CHECK DAMS TO BE INSPECTED AND CLEANED REGULARLY.
- REFUELLING**
- REFUELLING OF MOBILE PLANT WILL BE COMPLETED IN DESIGNATED REFUELLING AREAS ONLY, ON AN IMPERMEABLE SURFACE AND AWAY FROM FIELD DRAINS / DITCHES AND WATERCOURSES/WATERBODIES.
 - SPILL KITS AND DRIP TRAYS WILL BE AVAILABLE ON SITE FOR USE AS REQUIRED.
- CONCRETE**
- CONCRETE POURS WILL BE MANAGED AND SUPERVISED TO ENSURE THERE WILL BE NO LEAKAGE/SEEPAGE/DISCHARGE OF CONCRETE OR CONCRETE WATER DURING THE CONSTRUCTION PHASE.
 - CONCRETE WASH WATER, AND WASTE CONCRETE WILL BE MANAGED APPROPRIATELY ON SITE AT A LINED CONCRETE WASH OUT PIT.
- IF WATER POLLUTION IS IDENTIFIED THE FOLLOWING STEPS WOULD BE ADHERED TO:**
- STOP** - WORK IN THE IMMEDIATE AREA SHOULD BE STOPPED AND THE SOURCE OF THE POLLUTION IDENTIFIED.
- CONTAIN** - THE SOURCE OF THE POLLUTION SHOULD BE BUNDED USING A SUITABLE METHOD. NATURAL WATERCOURSES SHOULD BE TEMPORARILY DIVERTED AROUND ANY SOURCE OF POLLUTION.
- NOTIFY** - THE RELEVANT AUTHORITIES (SITE MANAGER / FISHERIES / NPWS / LOCAL AUTHORITY ETC.) SHOULD BE NOTIFIED IMMEDIATELY TO ENSURE THAT MEASURES CAN BE IMPLEMENTED DOWNSTREAM TO PROTECT FISHERIES AND OTHER SENSITIVE RECEPTORS.

DRAINAGE NOTES:

- SITE TRACKS AND ROADWAY SURFACING DESIGN AND CONSTRUCTION TO ENGINEER'S SPECIFICATION (I.E. BY OTHERS).
- SPARE STRAW BALES/SILT FENCING OR SIMILAR, WILL BE STORED ON SITE. THE LEVEL OF SILT IN RUNOFF DURING CONSTRUCTION IS TO BE MONITORED VISUALLY AND EXCESSIVE SILT LEVELS IN ANY AREA TO BE TEMPORARILY MANAGED BY PLACING SILT FENCES, STRAW BALES / OR SIMILAR OR ADDITIONAL CHECK DAMS AT THE PROBLEM AREAS. MOBILE SILTBUSTER SYSTEM TO BE AVAILABLE ON-SITE FOR USE AS REQUIRED ALSO.
- SUDS DRAINAGE SYSTEM TO BE CONSTRUCTED PRIOR TO, OR AT THE SAME TIME AS THE ACCESS TRACKS. INTERIM MEASURES SUCH AS THE PLACEMENT OF STRAW BALES/SILT FENCING OR SIMILAR APPROVED METHOD OR ADDITIONAL CHECK DAMS AND SILT FENCES TO BE EMPLOYED IN ALL INSTANCES WHERE WORK CARRIED OUT TO CONSTRUCT THE ACCESS TRACKS IS LIKELY TO CAUSE ADVERSE ENVIRONMENTAL EFFECTS THROUGH INCREASED SILT LOADINGS BEING GENERATED DURING THE CONSTRUCTION PHASE.
- SUITABLE PREVENTION MEASURES WILL BE IN PLACE AT ALL TIMES TO PREVENT THE CONVEYANCE OF SIGNIFICANT VOLUMES OF SILT TO RECEIVING WATERCOURSES. SEE NOTES ON POLLUTION PREVENTION.
- INTERCEPTOR SWALES / DITCHES WILL BE USED TO COLLECT UPSTREAM SURFACE WATER FLOWS. REGULAR CROSS DRAINS / DISCHARGE TO FIELD DITCHES/DRAINS WILL BE INSTALLED TO TRANSFER / DISCHARGE SURFACE WATER IN INTERCEPTOR DRAINS TO SUITABLE FIELD DRAIN OUTFALL POINTS.
- DRAINAGE SWALES / DITCHES TO BE EXCAVATED ADJACENT TO THE ACCESS TRACKS. REGULAR CROSS DRAINS TO BE LOCATED ALONG ACCESS TRACKS TO PREVENT EXCESSIVE VOLUMES OF WATER COLLECTING IN THE SWALES / DITCHES. OPTIMUM LOCATIONS OF CROSS DRAINS TO BE AGREED WITH THE ENGINEER ON SITE. SURFACE WATER WILL NOT BE ALLOWED TO DISCHARGE DIRECTLY INTO ANY EXISTING WATERCOURSES.
- A BUFFER ZONE OF >20M TO ANY EXISTING WATERCOURSE WILL BE REQUIRED WHERE OVER LAND DISCHARGES ARE PROPOSED FROM ACCESS TRACK SWALES / DITCHES. THIS BUFFER WILL NOT BE POSSIBLE AT RIVER/STREAM CROSSINGS, BUT OTHER SUITABLE CONTROLS ARE PROPOSED IN THOSE AREAS (I.E. ADDITIONAL SILT FENCING).
- BATTERS OF ALL PROPOSED SWALES / DITCHES TO HAVE A SLOPE OF BETWEEN 1 : 1.5 TO 1 : 2 DEPENDING UPON DEPTH OF SWALE/DITCH AND WILL BE LEFT AS CUT TO RE-VEGETATE WITH LOCAL SPECIES.
- TRACK SIDE SWALES / DITCHES TO BE SHALLOW WITH MODERATE GRADIENTS TO PREVENT SCOURING. IN STEEP AREAS CHECK DAMS WILL BE INSTALLED TO REDUCE FLOW VELOCITIES AND PROVIDE SOURCE CONTROL OF SILT CONTAINMENT. THESE HAVE BEEN DESIGNATED IN CONJUNCTION WITH SETTLEMENT PONDS AND SILT TRAPS, PRIOR TO DISCHARGE.
- SETTLEMENT PONDS TO BE CONSTRUCTED FOR SILT REMOVAL AT TURBINE BASES AND HARD STAND AREAS. POND SIZES DEPEND ON THE CATCHMENT AREA BEING SERVED. SAMPLE POND SIZES FOR VARIOUS CATCHMENT AREAS SHOWN ON DRAWING D501.
- STRAW BALES / OR SIMILAR SILT FENCES TO BE USED ALSO AROUND SPOIL HEAPS TO MITIGATE SILT RUNOFF. SILT FENCES MAY BE REMOVED WHEN SUITABLE VEGETATION COVER IS ESTABLISHED.
- SILT FENCES TO BE PROVIDED ALONG THE EDGE OF EXISTING WATERCOURSES WHERE WORKS COMES WITHIN 15M OF EDGE OF ANY DITCH / DRAIN / EPHEMERAL CHANNEL.
- SLOPES OF THE SWALES / DITCHES TO BE VEGETATED OR PROTECTED FROM EROSION UNTIL VEGETATION HAS BEEN ESTABLISHED. STRIPPED VEGETATIVE LAYER (PEAT 'SOD' OR 'SCRAW') FROM EXCAVATIONS TO BE STORED LOCALLY AND USED TO LINE SLOPES AND BASE OF SWALES / DITCHES OR LONGITUDINAL MOUNDS OF VEGETATION SWALES AT FIELD DRAIN DISCHARGE POINTS.
- AREAS STRIPPED OF VEGETATION WILL BE KEPT TO A MINIMUM.
- CLEAN STONE FLOW CONTROL CHECK DAMS TO BE MADE OF LOCALLY WON / GEOLOGICALLY SIMILAR WELL GRADED STONE. AGGREGATE SIZE FOR STONE CHECK DAMS TO BE TYPICALLY 20-40MM CLEAN STONE. ON SLOPING SECTIONS OF THE ACCESS TRACKS, LOW CHECK DAMS TO BE PROTECTED FROM WASHING AWAY THROUGH THE PLACEMENT OF 100M STONE ON THE DOWNHILL FACE OF THE CHECK DAM AND BY WRAPPING IN GEOTEXTILE.
- BUILD UP OF SILT LEVELS AT CHECK DAMS TO BE REMOVED AND DISPOSED OF APPROPRIATELY. SILT LEVELS AT CHECK DAMS TO BE VISUALLY INSPECTED AS PART OF AN ONGOING DRAINAGE MAINTENANCE PROGRAMME DURING THE CONSTRUCTION PHASE. WHERE CHECK DAMS BECOME CLOGGED WITH SILT OR VEGETATION, STONE CHECK DAM TO BE REMOVED AND REPLACED SUBSEQUENT TO THE REMOVAL OF SILT.
- SPACING AND FREQUENCY OF CHECK DAMS WILL BE DEPENDENT UPON LONGITUDINAL GRADIENT OF SWALE.
- LOCATION OF FILTRATION CHECK DAMS (IF REQUIRED) TO BE AGREED ON SITE WITH ENGINEER. SETTLEMENT PONDS TO BE CONSTRUCTED IN A MANNER WHERE THEY MAY BE EASILY INFILLED AT A LATER DATE (POST COMPLETION OF THE TURBINE BASE AND HARDSTAND CONSTRUCTION). ONLY SUITABLE MATERIALS EXCAVATED FROM THE POND TO BE USED TO FORM PART OF THE EMBANKMENT AROUND THE POND.
- OIL FUEL WILL ONLY BE STORED WITHIN BUNDED CONTAINMENT STRUCTURES.
- TEMPORARY USE OF SILT BAGS WILL BE USED ON SITE WHERE PUMPING FROM EXCAVATIONS IS REQUIRED.

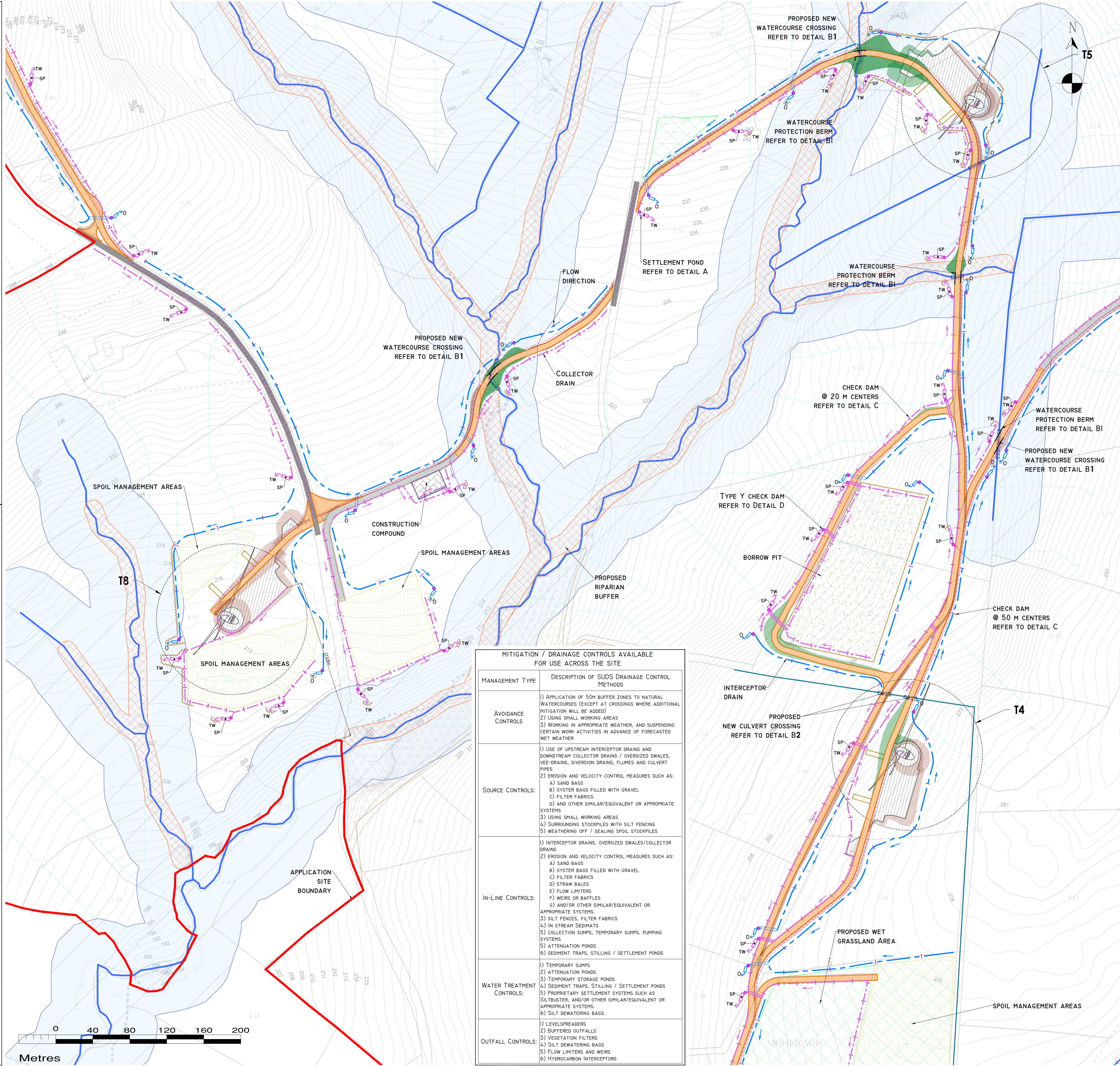

DRAWING LEGEND :

- WATERCOURSES
- WATERCOURSES 50M BUFFER
- REDIRECTED WATERCOURSE
- STREAM FLOW DIRECTION
- MAPPED DRAINS
- MAPPED DRAINAGE PATHWAYS >150M LENGTH*
- POTENTIAL DRAINAGE FLOWPATHS ARE MODELLED BASED ON LIDAR DATA AND DO NOT INDICATE THE PRESENCE OF A DRAIN OR WATERCOURSE ORIGINATED BY RECHARGE TO GROUND.
- UPSTREAM INTERCEPTOR DRAIN
- SWALES/DOWNSTREAM COLLECTOR DRAIN DIRECTION OF FLOW
- SILT FENCES
- DOUBLE/TRIPLE SILT FENCES
- SETTLEMENT POND - LEVEL SPREADER
- CHECK DAM 'TYPE A'
- CHECK DAM 'TYPE B'
- PROPOSED WC CROSSING/CULVERT
- EXISTING WC CROSSING TO BE UPGRADED
- INTERCEPTOR DITCH CULVERT
- COLLECTOR DITCH CULVERT
- OVERLAND FLOW DISCHARGE
- TREATED WATER DISCHARGE
- SETTLEMENT POND
- SEMI-NATURAL VEGETATION SWALE / FILTER BED / SECONDARY SP
- PUMPING SUMP
- APPLICATION SITE BOUNDARY
- EXISTING GROUND SURFACE MINOR CONTOUR (1M INTERVAL)
- EXISTING GROUND SURFACE MAJOR CONTOUR (10M INTERVAL)
- TURBINE AND SWEEP AREA
- TURBINE FOUNDATION
- HARDSTAND
- PROPOSED NEW ROADS
- EXISTING ROADS PROPOSED TO BE UPGRADED
- EXISTING ROADS TO BE MAINTAINED
- ELECTRICITY CABLE TRENCH
- PROPOSED SUBSTATION AND BESS AREA
- TEMPORARY CONSTRUCTION COMPOUND
- BORROW PIT
- SPOIL MANAGEMENT AREAS
- MET MAST
- CUT AREA
- FILL AREA
- PROPOSED RIPARIAN BUFFER
- PROPOSED WOODLAND AREA
- PROPOSED WET GRASS AREA

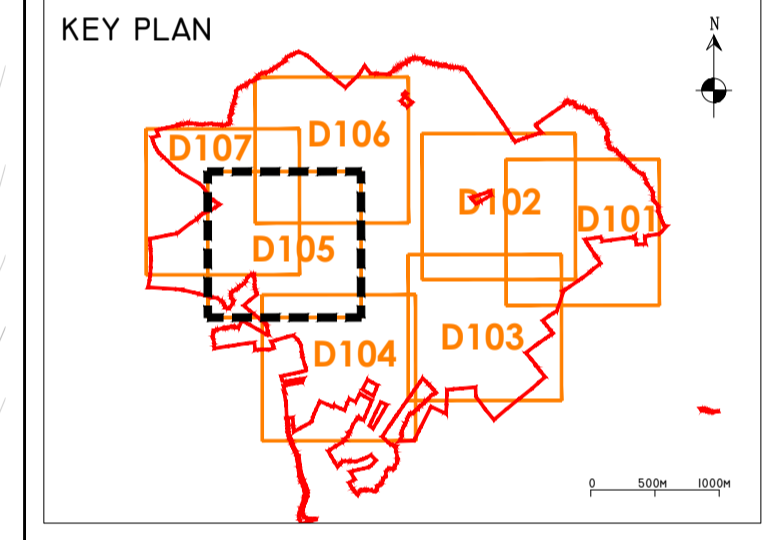

DRAWING NOTES

- DRAWINGS ISSUED ARE FOR PLANNING APPLICATION PURPOSES ONLY.
- COPYRIGHT, ALL RIGHTS RESERVED. NO PART HERE WITH MAY BE COPIED OR REPRODUCED PARTIALLY OR WHOLLY IN ANY FORM WHATSOEVER WITHOUT THE PRIOR NOTICE OF THE COPYRIGHT OWNER HYDRO-ENVIRONMENTAL SERVICES.
- DO NOT SCALE OFF THIS DRAWING. FIGURED METRIC DIMENSIONS ONLY SHOULD BE TAKEN OFF THIS DRAWING.
- ALL DIMENSIONS ARE IN METRES.

Ordnance Survey Ireland Licence No. EN 0044726
© Ordnance Survey Ireland/Government of Ireland

Date	Description	Chkd	Signed

Revisions

HYDRO ENVIRONMENTAL SERVICES

22 Lower Main St
Dunganan
Co. Waterford
Ireland

tel: +353 (0) 58-44122
tel: +353 (0) 58-44244
email: info@hydroenvironmental.ie
web: www.hydroenvironmental.ie

Client: **CARROW RENEWABLE ENERGY LTD**

Job: **CARROW WIND FARM
Co. TIPPERARY AND Co. LIMERICK**

Title: **PROPOSED DRAINAGE LAYOUT**

Figure No: **D105**

Drawing No: **P1685-0-0226-A1-D105-00C**

Sheet Size: **A1** Project No.: **P1685-0**
Scale: **1:2,000 (A1)** Drawn By: **GA**
Date: **24/03/2026** Checked By: **MG**

MITIGATION / DRAINAGE CONTROLS AVAILABLE FOR USE ACROSS THE SITE

MANAGEMENT TYPE	DESCRIPTION OF SUDS DRAINAGE CONTROL METHODS
AVOIDANCE CONTROLS	<ol style="list-style-type: none"> APPLICATION OF 50M BUFFER ZONES TO NATURAL WATERCOURSES (EXCEPT AT CROSSINGS WHERE ADDITIONAL MITIGATION WILL BE ADDED) USING SMALL WORKING AREAS WORKING IN APPROPRIATE WEATHER, AND SUSPENDING CERTAIN WORK ACTIVITIES IN ADVANCE OF FORECASTED WET WEATHER
SOURCE CONTROLS:	<ol style="list-style-type: none"> USE OF UPSTREAM INTERCEPTOR DRAINS AND DOWNSTREAM COLLECTOR DRAINS / OVERSIZED SWALES, VEE-DRAINS, DIVERSION DRAINS, FLUMES AND CULVERT PIPES EROSION AND VELOCITY CONTROL MEASURES SUCH AS: <ol style="list-style-type: none"> SAND BAGS OYSTER BAGS FILLED WITH GRAVEL FILTER FABRICS AND OTHER SIMILAR/EQUIVALENT OR APPROPRIATE SYSTEMS USING SMALL WORKING AREAS SURROUNDING STOCKPILES WITH SILT FENCING WEATHERING OFF / SEALING SPOIL STOCKPILES
IN-LINE CONTROLS:	<ol style="list-style-type: none"> INTERCEPTOR DRAINS, OVERSIZED SWALES/COLLECTOR DRAINS EROSION AND VELOCITY CONTROL MEASURES SUCH AS: <ol style="list-style-type: none"> SAND BAGS OYSTER BAGS FILLED WITH GRAVEL FILTER FABRICS STRAW BALES FLOW LIMITERS WEIRS OR BAFFLES AND/OR OTHER SIMILAR/EQUIVALENT OR APPROPRIATE SYSTEMS. SILT FENCES, FILTER FABRICS IN STREAM SEDIMENTS COLLECTION SUMPS, TEMPORARY SUMPS, PUMPING SYSTEMS ATTENUATION PONDS SEDIMENT TRAPS, STILLING / SETTLEMENT PONDS
WATER TREATMENT CONTROLS:	<ol style="list-style-type: none"> TEMPORARY SUMPS ATTENUATION PONDS TEMPORARY STORAGE PONDS SEDIMENT TRAPS, STILLING / SETTLEMENT PONDS PROPRIETARY SETTLEMENT SYSTEMS SUCH AS SILTBUSTER, AND/OR OTHER SIMILAR/EQUIVALENT OR APPROPRIATE SYSTEMS. SILT DEWATERING BAGS
OUTFALL CONTROLS:	<ol style="list-style-type: none"> LEVELSPREADERS BUFFERED OUTFALLS VEGETATION FILTERS SILT DEWATERING BAGS FLOW LIMITERS AND WEIRS HYDROCARBON INTERCEPTORS

POLLUTION PREVENTION NOTES:

1. SITE MANAGEMENT PROPOSALS ARE INTENDED TO ENSURE PROTECTION AGAINST SURFACE WATER AND GROUNDWATER POLLUTION, SILTATION AND EROSION.
 2. SUITABLE DRAINAGE CONTROL MEASURES WILL BE IN PLACE AT ALL TIMES TO PREVENT CONVEYANCE OF SIGNIFICANT VOLUMES OF SILT TO OFF SITE RECEIVING WATERCOURSES.
 3. SILTY WATER CAN ARISE FROM DENATURING EXCAVATIONS, EROSION OF EXPOSED/DISTURBED GROUND, TEMPORARY STOCKPILES, PLANT AND WHEEL WASH SITE ROADS/TRACKS, AND DISTURBANCE OF EXISTING FIELD DRAINS AND DITCHES.
- DISCHARGES**
4. WATER CONTAINING SILT WILL NOT BE DISCHARGED OR PUMPED DIRECTLY TO ANY NATURAL WATERCOURSE. ALL DISCHARGES WILL BE MADE OVER OPEN GROUND OR INTO EXISTING FIELD DRAIN WITH SILT TRAP AT A MINIMUM OF 20M FROM NEAREST WATERCOURSE UNLESS OTHERWISE STATED.
 5. NO EXCAVATION MATERIAL WILL BE STORED WITHIN ANY SURFACE WATER BUFFER ZONE.
 6. PUMPED WATER WILL BE DIRECTED INTO TRACK SIDE DITCHES AND TREATED IN SETTLEMENT PONDS AND VEGETATION SWALES PRIOR TO OVERLAND DISCHARGE.
 7. PUMPING OF CLEAN WATER FROM EXCAVATIONS / OR OVER-PUMPING IN DRAINS/DITCHES/STREAMS WILL BE COMPLETED IN A MANNER THAT WILL NOT CAUSE SCOUR OR EROSION AT THE POINT OF RELEASE/DISCHARGE. THIS WILL BE DONE BY REDUCING THE FLOW VELOCITIES OR BY USE OF SUITABLE SPLASH PLATES, AND/OR OTHER SIMILAR DISCHARGE CONTROLS.
 8. VEGETATION WILL NOT BE STRIPPED FROM EXISTING DRAINS/DITCHES UNLESS ABSOLUTELY NECESSARY.
- EXCAVATIONS**
9. WHERE (TEMPORARY) DEEP EXCAVATIONS ARE PROPOSED, CUT-OFF DRAINS WILL BE USED TO REDUCE THE AMOUNT OF SURFACE WATER OUTSIDE THE EXCAVATION. THIS WILL BE THE CASE AROUND TURBINE BASE EXCAVATIONS.
- EXPOSED GROUND & STOCKPILES**
10. THE AMOUNT OF TEMPORARY EXPOSED GROUND AND TEMPORARY STOCKPILES OPEN/EXPOSED AT ANY TIME WILL BE MINIMISED.
- SITE TRACKS**
11. USE OF TRACK SIDE SWALES WITH CHECK DAMS, AND/OR FILTRATION CHECK DAMS WILL REDUCE SILT IN RUNOFF WATER AS REQUIRED.
 12. CHECK DAMS TO BE INSPECTED AND CLEANED REGULARLY.
- REFUELLING**
13. RETIPELLING OF MOBILE PLANT WILL BE COMPLETED IN DESIGNATED REFUELLING AREAS ONLY, ON AN IMPERMEABLE SURFACE AND AWAY FROM FIELD DRAINS / DITCHES AND WATERCOURSES/WATERBODIES.
 14. SPILL KITS AND SHIP TRAYS WILL BE AVAILABLE ON SITE FOR USE AS REQUIRED.
- CONCRETE**
15. CONCRETE POURS WILL BE MANAGED AND SUPERVISED TO ENSURE THERE WILL BE NO LEAKAGE/SEEPAGE/DISCHARGE OF CONCRETE OR CONCRETE WATER DURING THE CONSTRUCTION PHASE.
 16. CONCRETE WASH WATER AND WASTE CONCRETE WILL BE MANAGED APPROPRIATELY ON SITE AT A LINED CONCRETE WASH OUT PIT.
- IF WATER POLLUTION IS IDENTIFIED THE FOLLOWING STEPS WOULD BE ADHERED TO:**
- STOP** - WORK IN THE IMMEDIATE AREA SHOULD BE STOPPED AND THE SOURCE OF THE POLLUTION IDENTIFIED.
- CONTAIN** - THE SOURCE OF THE POLLUTION SHOULD BE BUNDED USING A SUITABLE METHOD. NATURAL WATERCOURSES SHOULD BE TEMPORARILY DIVERTED AROUND ANY SOURCE OF POLLUTION.
- NOTIFY** - THE RELEVANT AUTHORITIES (SITE MANAGER / FISHERIES / NPWS / LOCAL AUTHORITY ETC.) SHOULD BE NOTIFIED IMMEDIATELY TO ENSURE THAT MEASURES CAN BE IMPLEMENTED DOWNSTREAM TO PROTECT FISHERIES AND OTHER SENSITIVE RECEIVERS.

- DRAINAGE NOTES:**
1. SITE TRACKS AND ROADWAY SURFACING DESIGN AND CONSTRUCTION TO ENGINEER'S SPECIFICATION (I.E. BY OTHERS).
 2. SHAPE STRAIN SWALES/SILT FENCES OR SIMILAR, WILL BE STORED ON SITE. THE LEVEL OF SILT IN RUNOFF DURING CONSTRUCTION IS TO BE MONITORED VISUALLY AND EXCESSIVE SILT LEVELS IN ANY AREA TO BE TEMPORARILY MANAGED BY PLACING SILT FENCES, STRAW BALES / OR SIMILAR OR ADDITIONAL CHECK DAMS AT THE PROBLEM AREAS. MOBILE SILTBUSTER SYSTEM TO BE AVAILABLE ON SITE FOR USE AS REQUIRED ALSO.
 3. SLEDS DRAINAGE SYSTEM TO BE CONSTRUCTED PRIOR TO, OR AT THE SAME TIME AS THE ACCESS TRACKS. INTERIM MEASURES SUCH AS THE PLACEMENT OF STRAW BALES/SILT FENCES OR SIMILAR APPROVED METHOD OR ADDITIONAL CHECK DAMS AND SILT FENCES TO BE EMPLOYED IN ALL AREAS WHERE WORK CARRIES TO OR CONSIDER THE ACCESS TRACKS IS LIKELY TO CAUSE ADVERSE ENVIRONMENTAL EFFECTS THROUGH INCREASED SILT LOADINGS BEING GENERATED DURING THE CONSTRUCTION PHASE.
 4. SUITABLE PREVENTION MEASURES WILL BE IN PLACE AT ALL TIMES TO PREVENT THE CONVEYANCE OF SIGNIFICANT VOLUMES OF SILT TO RECEIVING WATERCOURSES. SEE NOTES ON POLLUTION PREVENTION.

- IN-LINE CONTROLS:**
1. INTERCEPTOR DAMS, OVERSIZED SWALES/COLLECTOR DRAINS
 2. EROSION AND VELOCITY CONTROL MEASURES SUCH AS:
 - A) SAND BAGS
 - B) OYSTER BAGS FILLED WITH GRAVEL
 - C) FILTER FABRICS
 - D) OTHER SIMILAR/EQUIVALENT OR APPROPRIATE SYSTEMS
 3. USING SMALL WORKING AREAS
 4. SURROUNDING STOCKPILES WITH SILT FENCING
 5. WEATHERING OFF / SEALING SPILL STOCKPILES
 6. INTERCEPTOR DAMS, OVERSIZED SWALES/COLLECTOR DRAINS
 7. EROSION AND VELOCITY CONTROL MEASURES SUCH AS:
 - A) SAND BAGS
 - B) OYSTER BAGS FILLED WITH GRAVEL
 - C) FILTER FABRICS
 - D) STRAW BALES
 - E) FLOW LIFTERS
 - F) WEIRS OR BARRIERS
 - G) AND/OR OTHER SIMILAR/EQUIVALENT OR APPROPRIATE SYSTEMS
 8. SILT FENCES, FILTER FABRICS
 9. IN STREAM SEDIMENTS
 10. COLLECTION SUMPS, TEMPORARY SUMPS, PUMPING SYSTEMS
 11. ATTENTION PONDS
 12. SEGMENT TRAPS, STILLING / SETTLEMENT PONDS

- WATER TREATMENT CONTROLS:**
1. TEMPORARY SUMPS
 2. ATTENTION PONDS
 3. TEMPORARY STORAGE PONDS
 4. SEGMENT TRAPS, STILLING / SETTLEMENT PONDS
 5. PROPRIETARY SETTLEMENT SUCH AS SILTBUSTER, AND/OR OTHER SIMILAR/EQUIVALENT OR APPROPRIATE SYSTEMS.
 6. SILT DENATURING BAGS
 7. LEVELSPREADERS
 8. BUFFERED OUTFALLS
 9. VEGETATION FILTERS
 10. SILT DENATURING BAGS
 11. FLOW LIFTERS AND WEIRS
 12. HYDROCARBON INTERCEPTORS

- OUTFALL CONTROLS:**
1. SLOPES OF ALL PROPOSED SWALES / DITCHES TO HAVE A SLOPE OF BETWEEN 1:1.5 TO 1:2 DEPENDING UPON DEPTH OF SWALE/DITCH AND WILL BE SET AS OUT TO BE VEGETATED WITH LOCAL SPECIES
 2. TRACK SIDE SWALES / DITCHES TO BE SHALLOW WITH MODERATE GRADIENTS TO PREVENT SLOTTING. IN STEEP AREAS CHECK DAMS WILL BE INSTALLED TO REDUCE FLOW VELOCITIES AND PROVIDE SOURCE CONTROL OF SILT CONTAINMENT. THESE HAVE BEEN DESIGNATED IN CONJUNCTION WITH SETTLEMENT PONDS AND SILT TRAPS, PRIOR TO CONSTRUCTION.
 3. SETTLEMENT PONDS TO BE CONSTRUCTED FOR SILT REMOVAL AT TURBINE BASES AND HAD STAND AREAS. POND SIZES BEYOND THE CATCHMENT AREA BEING SERVED. SAMPLE POND SIZES FOR VARIOUS CATCHMENT AREAS SHOWN ON DRAWING D501.
 4. STRAIN BALES / OR SIMILAR AND SILT FENCES TO BE USED ALSO AROUND SPILL HEAPS TO MITIGATE SILT RUNOFF. SILT FENCES MAY BE REMOVED WHEN SUITABLE VEGETATION COVER IS ESTABLISHED.
 5. SILT FENCES TO BE PROVIDED ALONG THE EDGE OF EXISTING WATERCOURSES WHERE WORKS COMES WITHIN VIEW OF EDGE OF ANY DITCH / DRAIN / EPHEMERAL CHANNEL.
 6. SLOPES OF THE SWALES / DITCHES TO BE VEGETATED OR PROTECTED FROM EROSION UNTIL VEGETATION HAS BEEN ESTABLISHED. STRIPPED VEGETATIVE LAYER (EAT 1000 OR 1000M²) FROM EXCAVATIONS TO BE STORED LOCALLY AND USED TO LINE SLOPES AND BASE OF SWALES / DITCHES OR LONGITUDINAL MOUNDS OF VEGETATION SWALES AT FIELD DRAIN DISCHARGE POINTS.
 7. AREAS STRIPPED OF VEGETATION WILL BE KEPT TO A MINIMUM.
 8. CLEAN STONE FLOW CONTROL CHECK DAMS TO BE MADE OF LOCALLY WON / GEOLOGICALLY SIMILAR WELL GRADED STONE. AGGREGATE SIZE FOR STONE CHECK DAMS TO BE TYPICALLY 20 - 40MM CLEAN STONE. ON SLOPING SECTIONS OF THE ACCESS TRACKS, 20M CHECK DAMS TO BE PROTECTED FROM WASHING AWAY THROUGH THE PLACEMENT OF 100M STONE ON THE DOWNHILL FACE OF THE CHECK DAM AND ON WRAPPING IN GEOTEXTILE.
 9. BUILD UP OF SILT LEVELS AT CHECK DAMS TO BE REMOVED AND DISCHARGED IF APPROPRIATE. SILT LEVELS AT CHECK DAMS TO BE VISUALLY INSPECTED AS PART OF AN ONGOING DRAINAGE MAINTENANCE PROGRAMME DURING THE CONSTRUCTION PHASE. WHERE CHECK DAMS BECOME CLOGGED WITH SILT OR VEGETATION, STONE CHECK DAMS TO BE REMOVED AND REPLACED SUBSEQUENT TO THE REMOVAL OF SILT.
 10. SPACING AND FREQUENCY OF CHECK DAMS WILL BE DEPENDENT UPON LONGITUDINAL GRADIENT OF SWALE.
 11. LOCATION OF FILTRATION CHECK DAMS (IF REQUIRED) TO BE AGREED ON SITE WITH ENGINEER. SETTLEMENT PONDS TO BE CONSTRUCTED IN A MANNER WHERE THEY MAY BE EASILY INFILLED AT A LATER DATE (POST COMPLETION OF THE TURBINE BASE AND HARSTAND CONSTRUCTION). ONLY SUITABLE MATERIALS EXCAVATED FROM THE POND TO BE USED TO FORM PART OF THE EMBANKMENT AROUND THE POND.
 12. OIL FUEL WILL ONLY BE STORED WITHIN BUNDED CONTAINMENT STRUCTURES.
 13. TEMPORARY USE OF SILT BAGS WILL BE USED ON SITE WHERE PUMPING FROM EXCAVATIONS IS REQUIRED

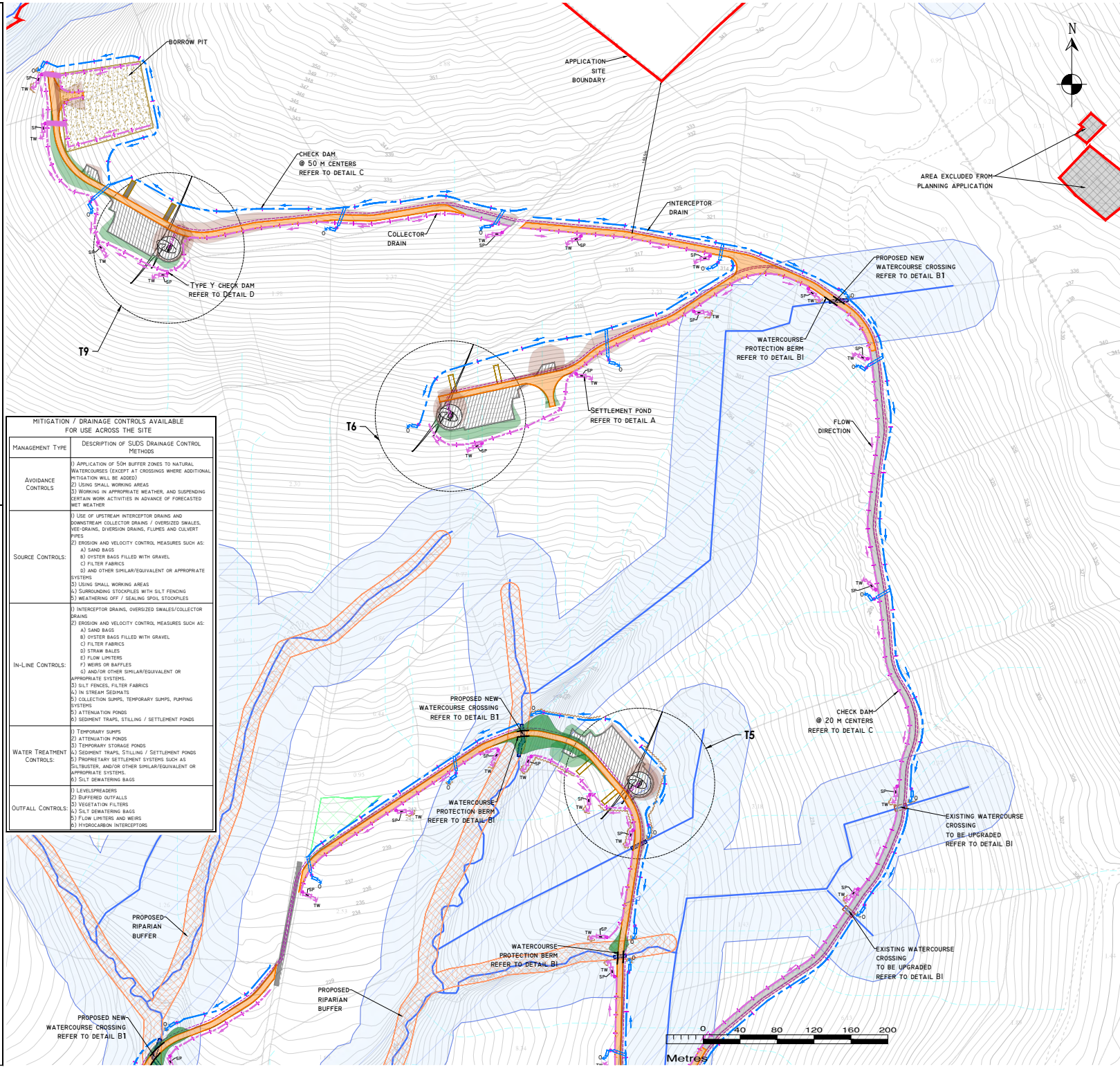

DRAWING LEGEND:

- WATERCOURSES
- WATERCOURSES 50M BUFFER
- RESPECTED WATERCOURSE
- STREAM FLOW DIRECTION
- HAPPED DRAINS
- HAPPED DRAINAGE PATHWAYS >150M LENGTH*
- POTENTIAL DRAINAGE FLOWPATHS ARE MODELLED BASED ON USDM DATA AND DO NOT INDICATE THE PRESENCE OF A DRAIN OR WATERCOURSE SHOWN BY DESIGNING TO GROUND.
- UPSTREAM INTERCEPTOR DRAIN
- SWALES/DOWNSTREAM COLLECTOR DRAIN
- DIRECTION OF FLOW
- SILT FENCES
- DOUBLE/TRENCH SILT FENCES
- SETTLEMENT POND / LEVEL SPREADER
- CHECK DAM TYPE 'A'
- CHECK DAM TYPE 'B'
- PROPOSED WC CROSSING/OVERTHE
- EXISTING WC CROSSING TO BE UPGRADED
- INTERCEPTOR DITCH CULVERT
- COLLECTOR DITCH CULVERT
- OVERLAND FLOW DISCHARGE
- TREATED WATER DISCHARGE
- SETTLEMENT POND
- TEMPORARILY VEGETATED SWALE / FILTER BED / SECONDARY SP
- PUMPING SUMP
- APPLICATION SITE BOUNDARY
- EXISTING GROUND SURFACE
- MINOR CONTOUR (10M INTERVAL)
- EXISTING GROUND SURFACE
- MAJOR CONTOUR (20M INTERVAL)
- TURBINE AND SWEET AREA
- TURBINE FOUNDATION
- HARSTAND
- PROPOSED NEW ROADS
- EXISTING ROADS PROPOSED TO BE UPGRADED
- EXISTING ROADS TO BE MAINTAINED
- ELECTRICITY CABLE TRENCH
- PROPOSED SUBSTATION AND BESS AREA
- TEMPORARY CONSTRUCTION
- COMPOUND
- BORROW PIT
- SPOIL MANAGEMENT AREAS
- MET MAST
- OFF AREA
- FILL AREA
- PROPOSED RIPARIAN BUFFER
- PROPOSED WOODLAND AREA
- PROPOSED NEW GRASS AREA

KEY PLAN

DRAWING NOTES

1. DRAWINGS ISSUED ARE FOR PLANNING APPLICATION PURPOSES ONLY.
2. COPYRIGHT, ALL RIGHTS RESERVED. NO PART HERE IN ANY FORM MAY BE COPIED OR REPRODUCED PARTIALLY OR WHOLLY IN ANY FORM WHATSOEVER WITHOUT THE PRIOR NOTICE OF THE COPYRIGHT OWNER HYDRO-ENVIRONMENTAL SERVICES.
3. DO NOT SCALE OFF THIS DRAWING. FIGURED METRIC DIMENSIONS ONLY SHOULD BE TAKEN OFF THIS DRAWING.
4. ALL DIMENSIONS ARE IN METRES.

Distance Survey Ireland Licence No. EN 9044726
© Distance Survey Ireland/Government of Ireland

Date	Description	Chkd	Signed

HYDRO ENVIRONMENTAL SERVICES

22 Lower Main St
Dungarvan
Co. Waterford
Ireland

tel: +353 (0) 58-44122
tel: +353 (0) 58-4244
email: info@hydroenvironmental.ie
www.hydroenvironmental.ie

Client: **CARROW RENEWABLE ENERGY LTD**

Job: **CARROW WIND FARM
CO. TIPPERARY AND CO. LIMERICK**

Title: **PROPOSED DRAINAGE LAYOUT**

Figure No: **D106**

Drawing No: P1685-0-0226-A1-D106-00C
Sheet Size: A1
Scale: 1:2,000 (A1)
Date: 24/03/2026

Project No: P1685-0
Drawn By: GA
Checked By: MG

POLLUTION PREVENTION NOTES:

1. SITE MANAGEMENT PROPOSALS ARE INTENDED TO ENSURE PROTECTION AGAINST SURFACE WATER AND GROUNDWATER POLLUTION, SILTATION AND EROSION.
 2. SUITABLE DRAINAGE CONTROL MEASURES WILL BE IN PLACE AT ALL TIMES TO PREVENT CONVEYANCE OF SIGNIFICANT VOLUMES OF SILT TO OFF SITE RECEIVING WATERCOURSES.
 3. SILTY WATER CAN ARISE FROM Dewatering Excavations, Erosion of Exposed/Disturbed Ground, Temporary Stockpiles, Plant and Wheel Wash, Site Roads/Tracks, and Disturbance of Existing Field Drains and Ditches.
- DISCHARGES**
4. WATER CONTAINING SILT WILL NOT BE DISCHARGED OR PUMPED DIRECTLY TO ANY NATURAL WATERCOURSE. ALL DISCHARGES WILL BE MADE OVER OPEN GROUND OR INTO EXISTING FIELD DRAIN WITH SILT TRAP AT A MINIMUM OF 20M FROM NEAREST WATERCOURSE UNLESS OTHERWISE STATED.
 5. NO EXCAVATED MATERIAL WILL BE STORED WITHIN ANY SURFACE WATER BUFFER ZONE.
 6. PUMPED WATER WILL BE DIRECTED INTO TRACK SIDE DITCHES AND TREATED IN SETTLEMENT PONDS AND VEGETATION SWALES PRIOR TO OVERLAND DISCHARGE.
 7. PUMPING OF CLEAN WATER FROM EXCAVATIONS / OR OVER-PUMPING IN DRAINS/DITCHES/STREAMS WILL BE COMPLETED IN A MANNER THAT WILL NOT CAUSE SCOUR OR EROSION AT THE POINT OF RELEASE/DISCHARGE. THIS WILL BE DONE BY REDUCING THE FLOW VELOCITIES OR BY USE OF SUITABLE SPLASH PLATES, AND/OR OTHER SIMILAR DISCHARGE CONTROLS.
 8. VEGETATION WILL NOT BE STRIPPED FROM EXISTING DRAINS/DITCHES UNLESS ABSOLUTELY NECESSARY.

- EXCAVATIONS**
9. WHERE (TEMPORARY) DEEP EXCAVATIONS ARE PROPOSED, CUT-OFF DRAINS WILL BE USED TO REDUCE THE AMOUNT OF SURFACE WATER OUTSIDE THE EXCAVATION. THIS WILL BE THE CASE AROUND TURBINE BASE EXCAVATIONS.

- EXPOSED GROUND & STOCKPILES**
10. THE AMOUNT OF TEMPORARY EXPOSED GROUND AND TEMPORARY STOCKPILES OPEN/EXPOSED AT ANY TIME WILL BE MINIMISED.

- SITE TRACKS**
11. USE OF TRACK SIDE SWALES WITH CHECK DAMS, AND/OR FILTRATION CHECK DAMS WILL REDUCE SILT IN RUNOFF WATER AS REQUIRED.
 12. CHECK DAMS TO BE INSPECTED AND CLEANED REGULARLY.

- REFUELLING**
13. REFUELLING OF MOBILE PLANT WILL BE COMPLETED IN DESIGNATED REFUELLING AREAS ONLY, ON AN IMPERMEABLE SURFACE AND AWAY FROM FIELD DRAINS / DITCHES AND WATERCOURSES/WATERBODIES.
 14. SPILL KITS AND DUMP TRAYS WILL BE AVAILABLE ON SITE FOR USE AS REQUIRED.

- CONCRETE**
15. CONCRETE POURS WILL BE MANAGED AND SUPERVISED TO ENSURE THERE WILL BE NO LEAKAGE/SEEPAGE/DISCHARGE OF CONCRETE OR CONCRETE WATER DURING THE CONSTRUCTION PHASE.
 16. CONCRETE WASH WATER AND WASTE CONCRETE WILL BE MANAGED APPROPRIATELY ON SITE AT A LINED CONCRETE WASH OUT PIT.

IF WATER POLLUTION IS IDENTIFIED THE FOLLOWING STEPS WOULD BE ADHERED TO:

STOP - WORK IN THE IMMEDIATE AREA SHOULD BE STOPPED AND THE SOURCE OF THE POLLUTION IDENTIFIED.

CONTAIN - THE SOURCE OF THE POLLUTION SHOULD BE BUNDED USING A SUITABLE METHOD. NATURAL WATERCOURSES SHOULD BE TEMPORARILY DIVERTED AROUND ANY SOURCE OF POLLUTION.

NOTIFY - THE RELEVANT AUTHORITIES (SITE MANAGER / FISHERIES / NPWS / LOCAL AUTHORITY ETC.) SHOULD BE NOTIFIED IMMEDIATELY TO ENSURE THAT MEASURES CAN BE IMPLEMENTED DOWNSTREAM TO PROTECT FISHERIES AND OTHER SENSITIVE RECEIVERS.

- DRAINAGE NOTES:**
1. SITE TRACKS AND ROADWAY SURFACING DESIGN AND CONSTRUCTION TO ENGINEER'S SPECIFICATION (I.E. BY OTHERS).
 2. STRAIN STRAW BALE/SILT FENCE OR SIMILAR, WILL BE STORED ON SITE. THE LEVEL OF SILT IN RUNOFF DURING CONSTRUCTION IS TO BE MONITORED VISUALLY AND EXCESSIVE SILT LEVELS IN ANY AREA TO BE TEMPORARILY MANAGED BY PLACING SILT FENCES, STRAW BALES / OR SIMILAR OR ADDITIONAL CHECK DAMS AT THE PROBLEM AREAS. MOBILE SILTBUSTER SYSTEM TO BE AVAILABLE ON SITE FOR USE AS AVAILABLE ALSO.
 3. SUDS DRAINAGE SYSTEM TO BE CONSTRUCTED PRIOR TO, OR AT THE SAME TIME AS THE ACCESS TRACKS. INTERIM MEASURES SUCH AS THE PLACEMENT OF STRAW BALE/SILT FENCING OR SIMILAR APPROVED METHOD OR ADDITIONAL CHECK DAMS AND SILT FENCES TO BE EMPLOYED IN ALL INSTANCES WHERE WORK CARRIED OUT TO CONSTRUCT THE ACCESS TRACKS IS LIKELY TO CAUSE ADVERSE ENVIRONMENTAL EFFECTS THROUGH INCREASED SILT LOADINGS BEING GENERATED DURING THE CONSTRUCTION PHASE.
 4. SUITABLE PREVENTION MEASURES WILL BE IN PLACE AT ALL TIMES TO PREVENT THE CONVEYANCE OF SIGNIFICANT VOLUMES OF SILT TO RECEIVING WATERCOURSES. SEE NOTES ON POLLUTION PREVENTION.
 5. INTERCEPTOR SWALES / DITCHES WILL BE USED TO COLLECT UPSTREAM SURFACE WATER FLOWS. REGULAR CROSS DRAINS / DISCHARGE TO FIELD DITCH/DRAINS WILL BE INSTALLED TO TRANSFER / DISCHARGE SURFACE WATER IN INTERCEPTOR DRAINS TO SUITABLE FIELD DRAIN OUTFALL POINTS.
 6. DRAINAGE SWALES / DITCHES TO BE EXCAVATED TO MATCH TO THE ACCESS TRACKS. REGULAR CROSS DRAINS TO BE LOCATED ALONG ACCESS TRACKS TO PREVENT EXCESSIVE VOLUMES OF WATER COLLECTING IN THE SWALES / DITCHES. OPTIMAL LOCATIONS OF CROSS DRAINS TO BE AGREED WITH THE ENGINEER ON SITE. SURFACE WATER WILL NOT BE ALLOWED TO DISCHARGE DIRECTLY INTO ANY EXISTING WATERCOURSE.
 7. A BUFFER ZONE OF >20M TO ANY EXISTING WATERCOURSE WILL BE REQUIRED WHERE OVER LAND DISCHARGES ARE PROPOSED FROM ACCESS TRACK SWALES / DITCHES. THIS BUFFER WILL NOT BE POSSIBLE AT RIVER/STREAM CROSSINGS, BUT OTHER SUITABLE CONTROLS ARE PROPOSED IN THOSE AREAS (I.E. ADDITIONAL SILT FENCING).
 8. BATTERS OF ALL PROPOSED SWALES / DITCHES TO HAVE A SLOPE OF BETWEEN 1:1.5 TO 1:2 DEPENDING UPON DEPTH OF SWALE/DITCH AND WILL BE LEFT AS DIRT TO BE VEGETATED WITH LOCAL SPECIES.
 9. TRACK SIDE SWALES / DITCHES TO BE SHALLOW WITH MODERATE GRADIENTS TO PREVENT SLOUGHING. STEEP AREA CHECK DAMS WILL BE INSTALLED TO REDUCE FLOW VELOCITIES AND PROVIDE SOURCE CONTROL OF SILT SETTLEMENT. THESE HAVE BEEN DESIGNATED IN CONJUNCTION WITH SETTLEMENT PONDS AND SILT TRAPS, PRIOR TO DISCHARGE.
 10. SETTLEMENT PONDS TO BE CONSTRUCTED FOR SILT REMOVAL AT TURBINE BASES AND HARD STAND AREAS. POND SIZES SERVING AS THE CATCHMENT AREA BEING SERVED. SAMPLE POND SIZES FOR VARIOUS CATCHMENT AREAS SHOWN ON DRAWING D501.
 11. STRAW BALES / OR SIMILAR AND SILT FENCES TO BE USED ALSO AROUND SPOIL HEAPS TO MITIGATE SILT RUNOFF. SILT FENCES MAY BE REMOVED WHEN SUITABLE VEGETATION COVER IS ESTABLISHED.
 12. SILT FENCES TO BE PROVIDED ALONG THE EDGE OF EXISTING WATERCOURSES WHERE WORK COMES WITHIN 15M OF EDGE OF ANY DITCH / DRAIN / SPHERICAL CHANNEL.
 13. SLOPES OF THE SWALES / DITCHES TO BE VEGETATED OR PROTECTED FROM EROSION UNTIL VEGETATION HAS BEEN ESTABLISHED. STRIPPED VEGETATIVE LAYER (GREAT 1000 OR 1000MM) FROM EXCAVATIONS TO BE STORED LOCALLY AND USED TO LINE SLOPES AND BASE OF SWALES / DITCHES OR LONGITUDINAL MOUNDS OF VEGETATION SWALES AT FIELD DRAIN DISCHARGE POINTS.
 14. AREAS STRIPPED OF VEGETATION WILL BE KEPT TO A MINIMUM.
 15. CLEAN STONE FLOW CONTROL CHECK DAMS TO BE MADE OF LOCALLY WON / GEOLOGICALLY SIMILAR WELL GRADED STONE. AGGREGATE SIZE FOR STONE CHECK DAMS TO BE TYPICALLY 20-100MM CLEAN STONE. ON SLOPING SECTIONS OF THE ACCESS TRACKS, LOGM CHECK DAMS TO BE PROTECTED FROM WASHING AWAY THROUGH THE PLACEMENT OF 100M STONE ON THE DOWNHILL FACE OF THE CHECK DAM AND BY WRAPPING IN GEOTEXTILE.
 16. BUILD UP OF SILT LEVELS AT CHECK DAMS TO BE REMOVED AND DISPOSED OF APPROPRIATELY. SILT LEVELS AT CHECK DAMS TO BE VISUALLY INSPECTED AS PART OF AN ONGOING DRAINAGE MAINTENANCE PROGRAMME DURING THE CONSTRUCTION PHASE. WHERE CHECK DAMS BECOME CLOGGED WITH SILT OR VEGETATION, STONE CHECK DAMS TO BE REMOVED AND REPLACED SUBSEQUENT TO THE REMOVAL OF SILT.
 17. SPACING AND FREQUENCY OF CHECK DAMS WILL BE DEPENDENT UPON LONGITUDINAL GRADIENT OF SWALE.
 18. LOCATION OF FILTRATION CHECK DAMS (IF PROPOSED) TO BE AGREED ON SITE WITH ENGINEER. SETTLEMENT PONDS TO BE CONSTRUCTED IN A MANNER WHERE THEY MAY BE EASILY INFILLED AT A LATER DATE (POST COMPLETION OF THE TURBINE BASE AND HARDSTAND CONSTRUCTION). ONLY SUITABLE MATERIALS EXCAVATED FROM THE POND TO BE USED TO FORM PART OF THE EMBANKMENT AROUND THE POND.
 19. OIL FUEL WILL ONLY BE STORED WITHIN BUNDED CONTAINER STRUCTURES.
 20. TEMPORARY USE OF SILT BAGS WILL BE USED ON SITE WHERE PUMPING FROM EXCAVATIONS IS REQUIRED.

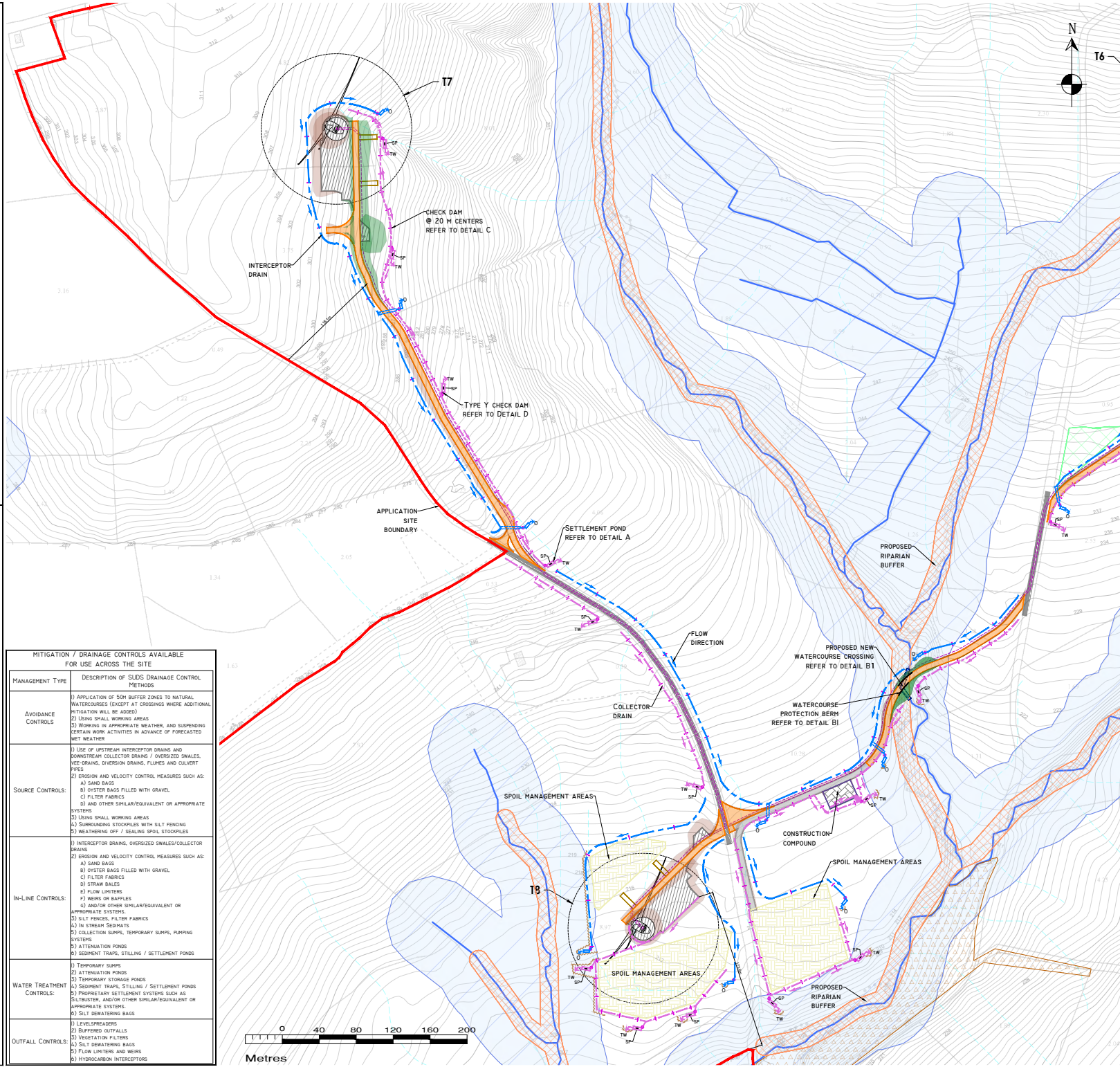

MITIGATION / DRAINAGE CONTROLS AVAILABLE FOR USE ACROSS THE SITE

MANAGEMENT TYPE	DESCRIPTION OF SUIDS DRAINAGE CONTROL METHODS
Avoidance Controls	<ol style="list-style-type: none"> 1) APPLICATION OF 50M BUFFER ZONES TO NATURAL WATERCOURSES (EXCEPT AT CROSSINGS WHERE ADDITIONAL MITIGATION WILL BE ADDED) 2) USING SMALL WORKING AREAS 3) WORKING IN APPROPRIATE WEATHER, AND SUSPENDING CERTAIN WORK ACTIVITIES IN ADVANCE OF FORECASTED WET WEATHER
Source Controls	<ol style="list-style-type: none"> 1) USE OF UPSTREAM INTERCEPTOR DRAINS AND DOWNSTREAM COLLECTOR DRAINS / OVERSIZED SWALES, VEGETATING, OVERLAND DRAINS, FLUMES AND COLLECTOR PIPES 2) EROSION AND VELOCITY CONTROL MEASURES SUCH AS: <ol style="list-style-type: none"> A) SAND BAGS B) OYSTER BAGS FILLED WITH GRAVEL C) FILTER FABRICS D) OTHER SIMILAR/EQUIVALENT OR APPROPRIATE SYSTEMS 3) USING SMALL WORKING AREAS 4) SURROUNDING STOCKPILES WITH SILT FENCING 5) WEATHERING OFF / SEALING SPOIL STOCKPILES
In-Line Controls	<ol style="list-style-type: none"> 1) INTERCEPTOR DRAINS, OVERSIZED SWALES/COLLECTOR DRAINS 2) EROSION AND VELOCITY CONTROL MEASURES SUCH AS: <ol style="list-style-type: none"> A) SAND BAGS B) OYSTER BAGS FILLED WITH GRAVEL C) FILTER FABRICS D) STRAW BALES E) FLOW LIMITERS F) WEIRS OR BAPPLES G) AND/OR OTHER SIMILAR/EQUIVALENT OR APPROPRIATE SYSTEMS. 3) SILT FENCES, FILTER FABRICS 4) IN STREAM SEDIMENTS 5) COLLECTION SUMPS, TEMPORARY SUMPS, PUMPING SYSTEMS 6) ATTENUATION PONDS 7) SEDIMENT TRAPS, STILLING / SETTLEMENT PONDS
Water Treatment Controls	<ol style="list-style-type: none"> 1) TEMPORARY SUMPS 2) ATTENUATION PONDS 3) TEMPORARY STORAGE PONDS 4) SEDIMENT TRAPS, STILLING / SETTLEMENT PONDS 5) PROPRIETARY SETTLEMENT SYSTEMS SUCH AS SILTBUSTER, AND/OR OTHER SIMILAR/EQUIVALENT OR APPROPRIATE SYSTEMS. 6) SILT DEWATERING BAGS
Outfall Controls	<ol style="list-style-type: none"> 1) LEVELSPREADERS 2) BUFFERED OUTFALLS 3) VEGETATION FILTERS 4) SILT DEWATERING BAGS 5) FLOW LIMITERS AND WEIRS 6) HYDROCARBON INTERCEPTORS

- DRAWING LEGEND:**
- WATERCOURSES
 - WATERCOURSE 50M BUFFER
 - RESERVED WATERCOURSE
 - STREAM FLOW DIRECTION
 - HAPPED DRAINS
 - HAPPED DRAINAGE PATTERNS 150M LENGTH*
 - * POTENTIAL DRAINAGE PATTERNS ARE HOBBLES BASED ON LIDAR DATA AND DO NOT INDICATE THE PRESENCE OF A DRAIN OR WATERCOURSE DIMINISHED BY REQUIREMENT TO GOING.
 - UPSTREAM INTERCEPTOR DRAIN
 - SWALES/DOWNSTREAM COLLECTOR DRAIN
 - DIRECTION OF FLOW
 - SILT FENCES
 - DOUBLE/TWIPLE SILT FENCES
 - SETTLEMENT POND - LEVEL SPREADER
 - CHECK DAM - TYPE 'A'
 - CHECK DAM - TYPE 'B'
 - PROPOSED WC CROSSING/VEGET
 - EXISTING WC CROSSING TO BE UPGRADED
 - INTERCEPTOR DITCH COLLECTOR
 - COLLECTOR DITCH COLLECTOR
 - OVERLAND FLOW DISCHARGE
 - TW TREATED WATER DISCHARGE
 - SETTLEMENT POND
 - SP SEMI-NATURAL VEGETATION
 - SWALE / FILTER BAG / SECONDARY SP PUMPING DUMP

- APPLICATION SITE BOUNDARY
- EXISTING GROUND SURFACE
- MINOR CONTOUR (5M INTERVAL)
- EXISTING GROUND SURFACE
- MAJOR CONTOUR (10M INTERVAL)
- TURBINE AND SWEEP AREA
- HARDSTAND
- PROPOSED NEW ROADS
- EXISTING ROADS PROPOSED TO BE UPGRADED
- EXISTING ROADS TO BE MAINTAINED
- ELECTRICITY CABLE TRENCH
- PROPOSED SUBSTATION AND BESS AREA
- TEMPORARY CONSTRUCTION
- COYPOUND
- BORROW PIT
- SPOIL MANAGEMENT AREAS
- WET AREA
- CUT AREA
- FILL AREA
- PROPOSED RIPARIAN BUFFER
- PROPOSED WOOLAND AREA
- PROPOSED WET GRASS AREA

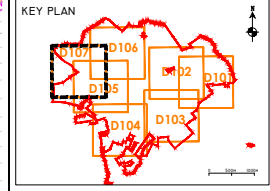

- DRAWING NOTES**
1. DRAWINGS ISSUED ARE FOR PLANNING APPLICATION PURPOSES ONLY.
 2. COPYRIGHT, ALL RIGHTS RESERVED. NO PART HERE WITH MAY BE COPIED OR REPRODUCED PARTIALLY OR WHOLLY IN ANY FORM WHATSOEVER WITHOUT THE PRIOR NOTICE OF THE COPYRIGHT OWNER HYDRO-ENVIRONMENTAL SERVICES.
 3. DO NOT SCALE OFF THIS DRAWING. FIGURED METRIC DIMENSIONS ONLY SHOULD BE TAKEN OFF THIS DRAWING.
 4. ALL DIMENSIONS ARE IN METRES.

Distance Survey Ireland Licence No. EN 004726
© Distance Survey Ireland/Government of Ireland

Date	Description	Chkd	Signed

HYDRO ENVIRONMENTAL SERVICES

22 Lower Main St
Dungarvan
Co. Waterford
Ireland

tel: +353 (0) 58-44122
tel: +353 (0) 58-44244
email: info@hydroenvironmental.ie
web: www.hydroenvironmental.ie

Client: CARROW RENEWABLE ENERGY LTD

Job: CARROW WIND FARM
CO. TIPPERARY AND CO. LIMERICK

Title: PROPOSED DRAINAGE LAYOUT

Figure No: D107

Drawing No: P1685-0-0226-A1-D107-00C
Sheet Size: A1
Scale: 1:2,000 (A1)
Date: 24/03/2026
Project No.: P1685-0
Drawn By: GA
Checked By: MG